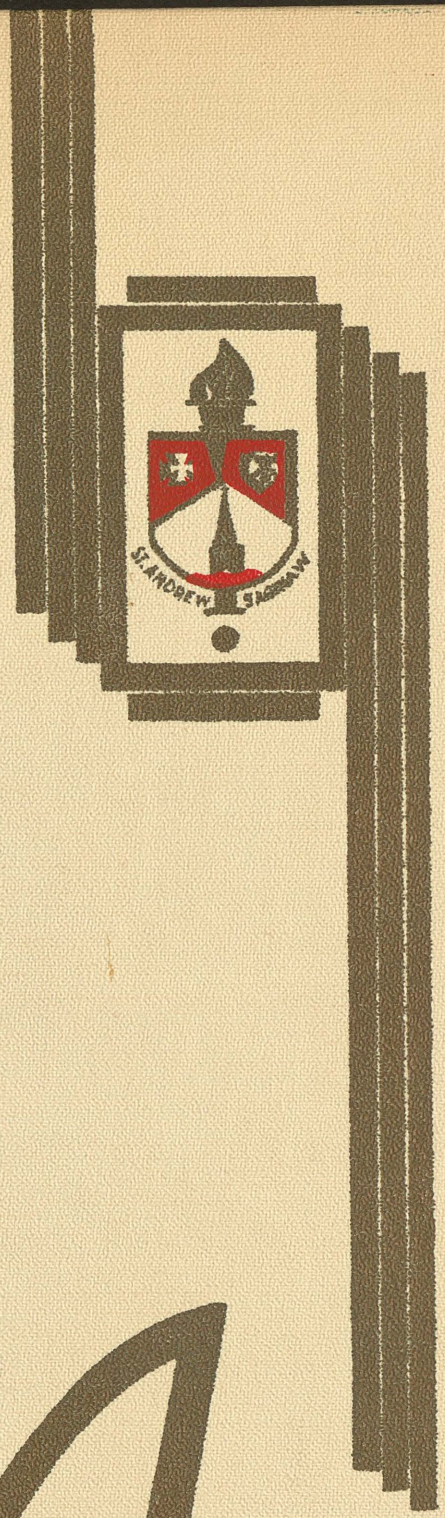

Andrean

1952

ich.
2

Robert Dougherty
"62"

Dedication

To all those who have helped make our new school possible --our Pastor, our parents, our teachers, and our friends, this Andrean is sincerely dedicated.

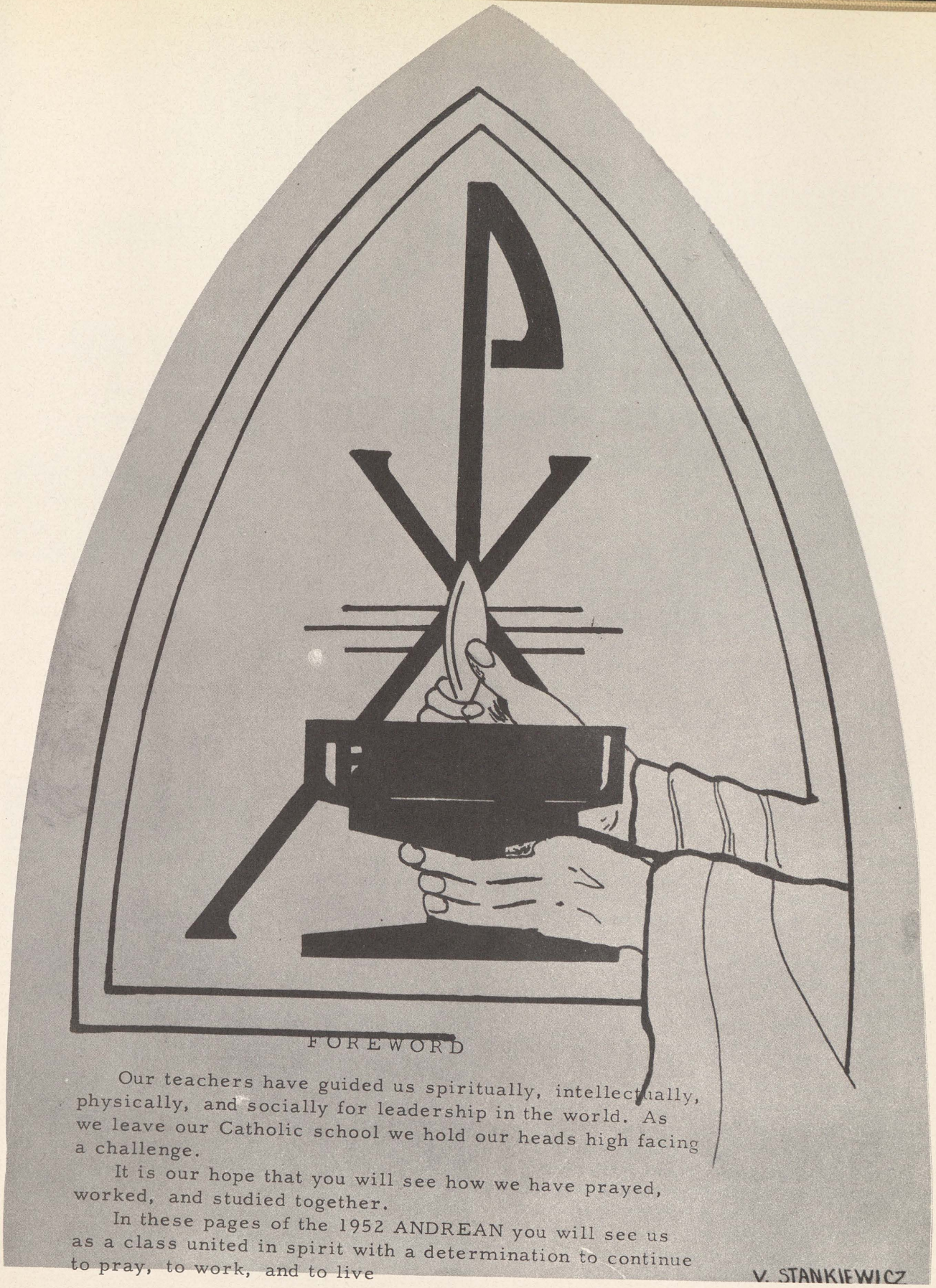

FOREWORD

Our teachers have guided us spiritually, intellectually, physically, and socially for leadership in the world. As we leave our Catholic school we hold our heads high facing a challenge.

It is our hope that you will see how we have prayed, worked, and studied together.

In these pages of the 1952 ANDREAN you will see us as a class united in spirit with a determination to continue to pray, to work, and to live

"By Him, With Him, And In Him"

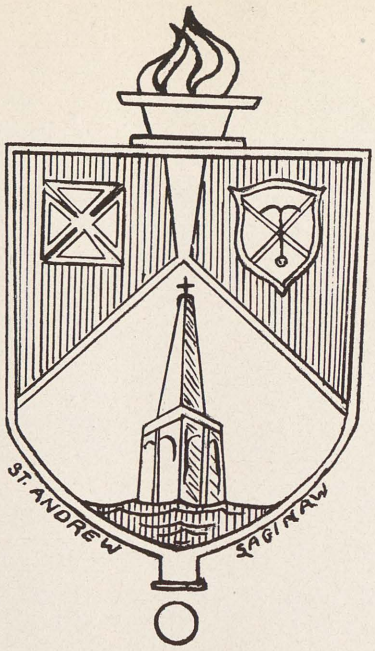

THE NEW SEAL

Representative of our parish and its patron, St. Andrew, and our Faculty, the Sisters of Mercy, St. Andrew High School seal, in its red, white, and gold, symbolizes the faith and trust and love that are expressions of a Catholic education and way of life.

Contents

ADMINISTRATION

CLASSES

SPIRITUALLY...

SCHOLASTICALLY..

ACTIVITIES

SPORTS

ADVERTISING

Our Spiritual Leaders

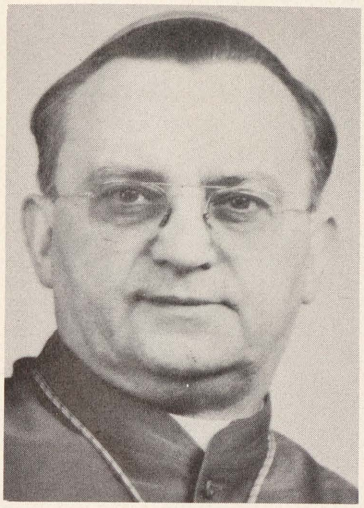

The Most Reverend Stephen S. Woznicki, D.D. Bishop of Saginaw.

Our pastor, Reverend Timothy Kroboth, stands ready as our spiritual father to advise and direct.

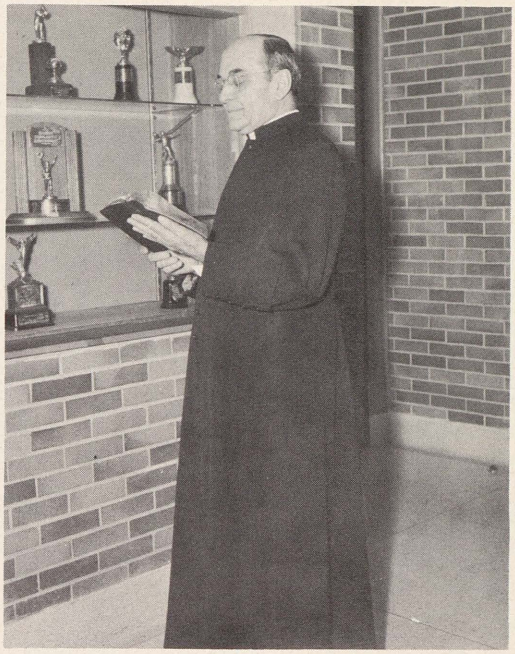

REVEREND JOSEPH ROACH

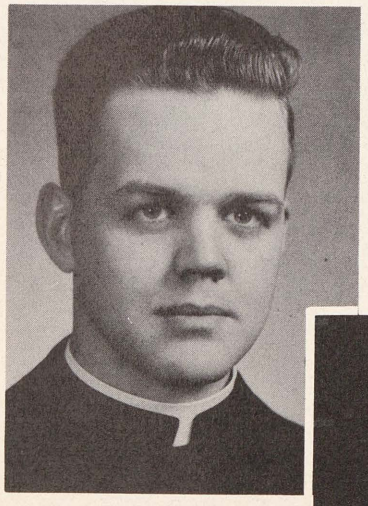

REVEREND GEORGE KLIMAS

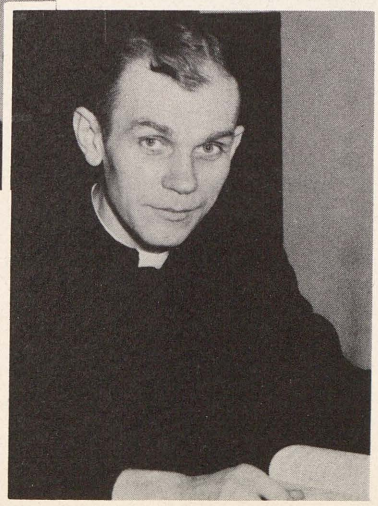

PASTOR'S MESSAGE

Dear Andreanites! Lucky, Fortunate, Blessed is the Class of 1952. They are graduating in a memorable year, the year of the centennial of organized Catholicism in the Saginaw Valley. That means that one hundred years ago Saginaw stopped being just a Station, just a stopping place for missionaries. A hundred years ago Saginaw became an organized center of the True Religion.

This organized group of Catholics called themselves St. Andrew Parish. They started a school right away, St. Andrew School. Practically, we can say that the Class of 1952 is the centennial Class of the First Catholic School in the Saginaw Valley.

It is a long way from that first school to the present one. But as the present school is ultra modern so that first one was ultra modern for its day.

So the Class of 1952 has a hundred years of tradition and history back of it. It is the first class to have spent the entire year in the new school with excellent teachers and up-to-date equipment. The class has been cooperative in every way. They developed personality so as to assume leadership among their fellow students. They can now go out and be leaders in the world.

Dear Graduates, I will watch with interest your progress in the world, but especially will I watch your manner of Catholic living. I congratulate you. May Almighty God be with you; may you always be Catholic Ladies and Catholic Gentlemen.

Father Kroboth.

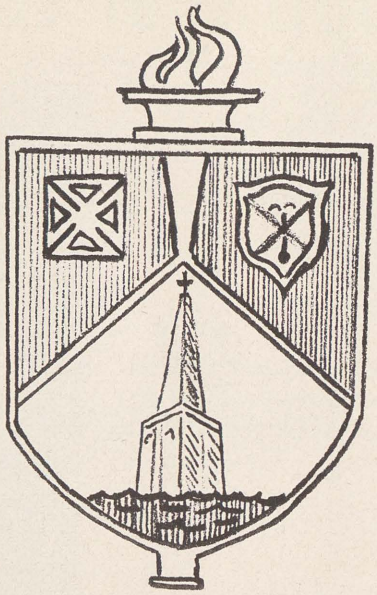

Faculty

The Very Reverend Timothy Kroboth
Reverend Joseph Roach
Reverend George Klimas

- - -

Sister Eugenia Marie, R. S. M., Principal

Sister Mary Perpetua, R. S. M. . .	Typing, History
Sister Mary Leonissa, R. S. M. . .	Freshman Advisor, Science Altar Boys
Sister Mary Roch, R. S. M. . . .	Mathematics
Sister Mary Peter, R. S. M. . . .	Sophomore Advisor, French, History
Sister Mary Esther, R. S. M. . . .	Senior Advisor, English, Sodality Moderator
Sister Mary Antoinette, R. S. M. .	Sophomore Advisor, English, Latin
Sister Mary Lucy, R. S. M. . . .	Freshman Advisor, Library, Journalism, Latin
Sister Mary Cajetan, R. S. M. . .	Junior Advisor, Drafting, Commercial
Sister Mary Martina, R. S. M. . .	Junior Advisor, Sewing, Biology
Miss Beatrice Korb	English, Business Science and Mathematics
Mr. Eugene Glick	History, Athletics Coach

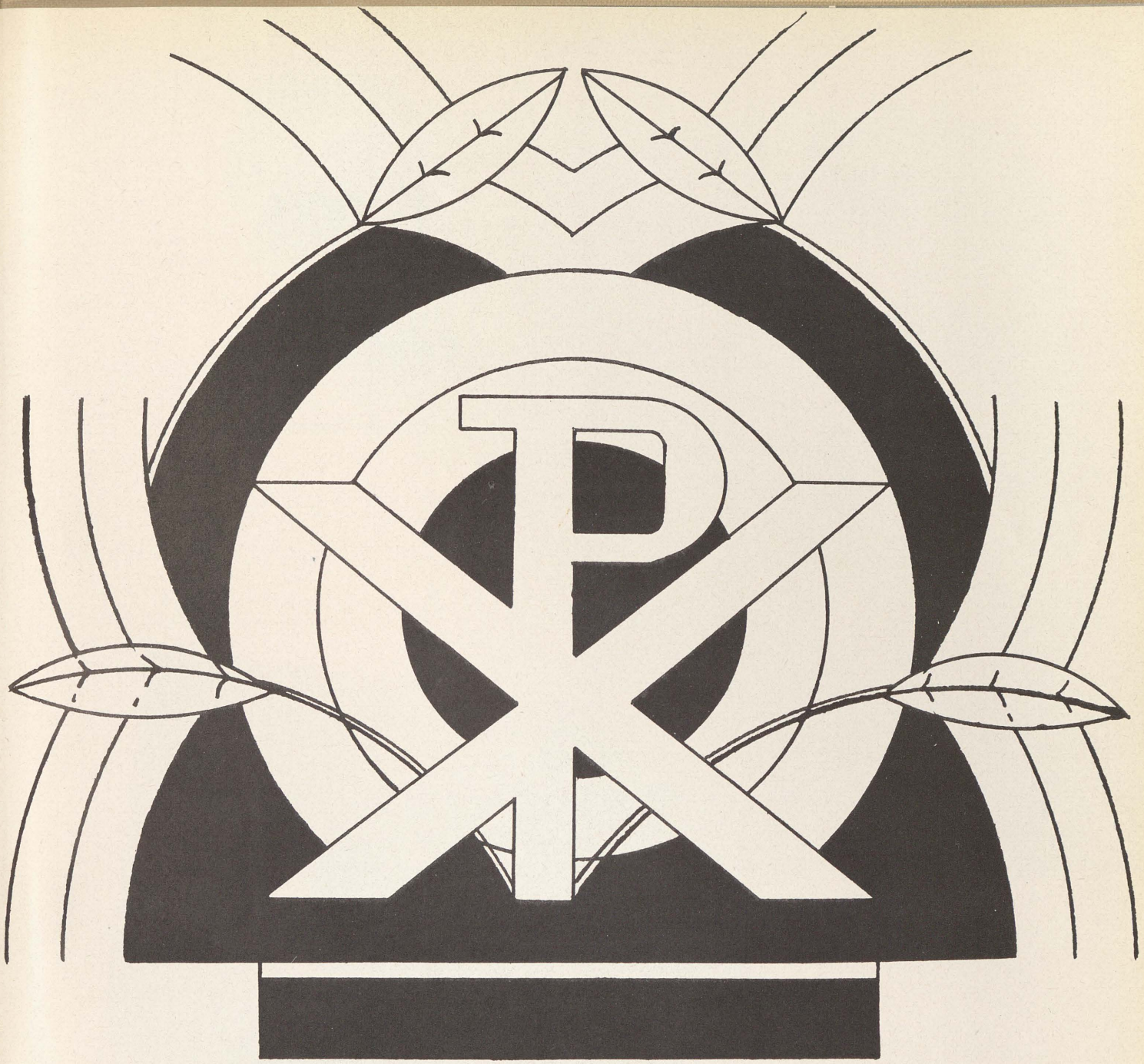

Classes

In His will is our peace.

"Our lives will be full of joy because they will be full of God." --Senior Motto

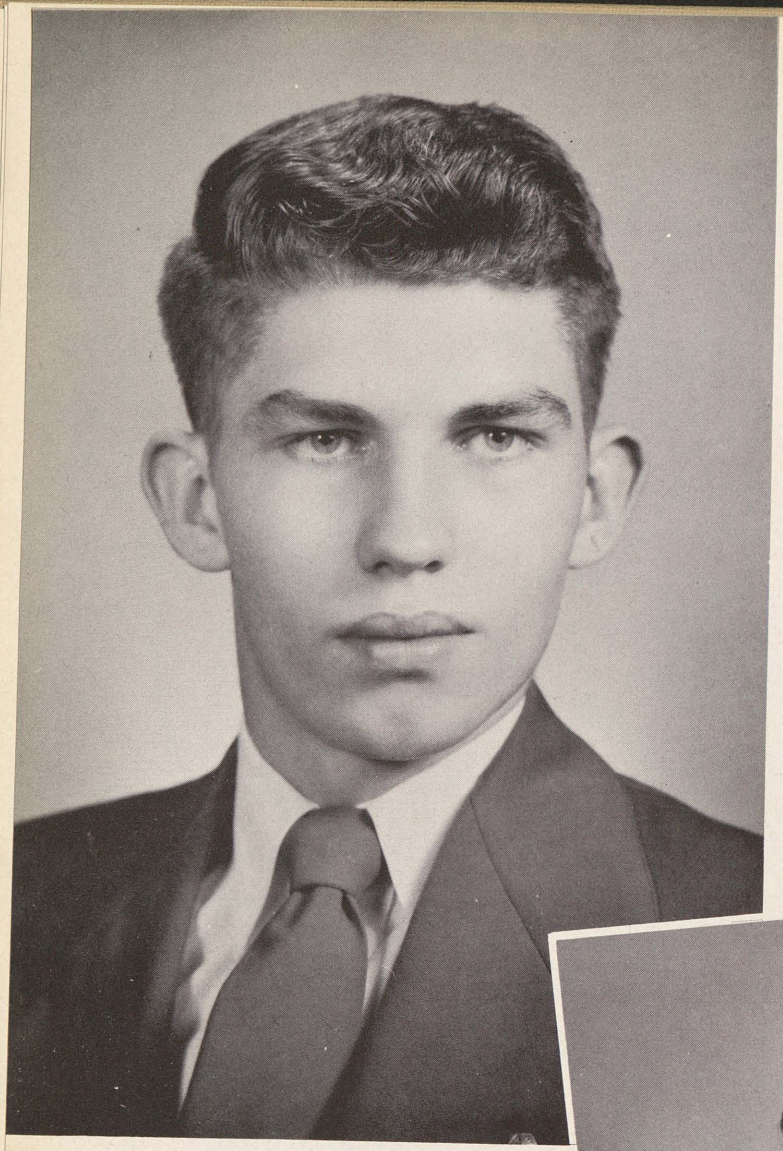

Honors

Valedictorian

Valentine Stankiewicz

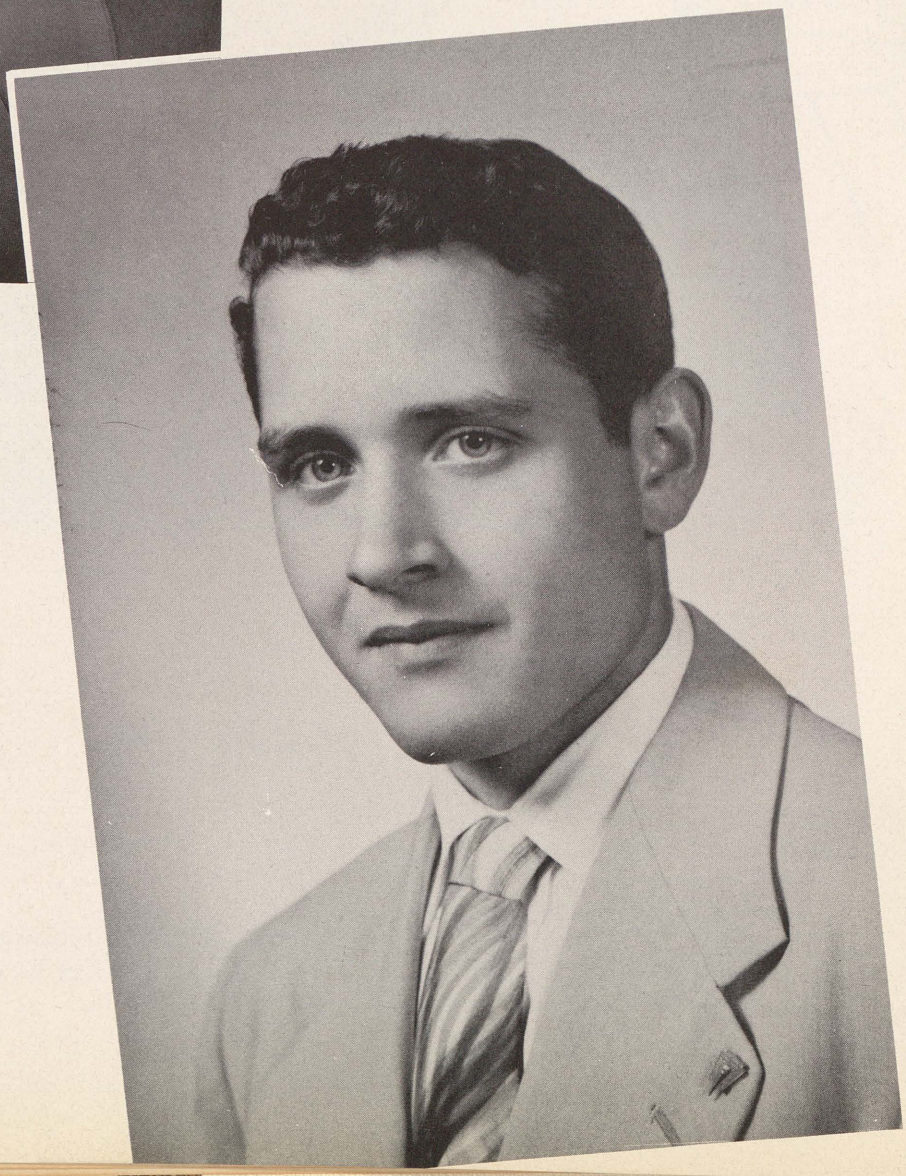

Salutatorian

Richard Robel

Seniors

DANIEL BADER
"...and so to sleep again."

JOANN BALEWICZ
"A queen in her way, always where fun is, there is she."

WILLIAM BAUER
"Forever full of mischief."

PATRICIA BENNETT
"Sweet, delightful and gay--nice in every way."

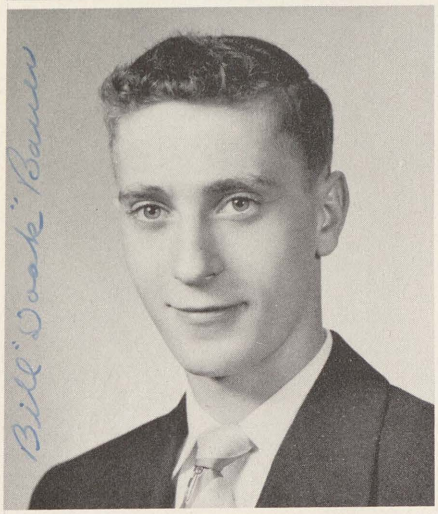

GERALD BRADY
"Latent powers of leadership lie hidden."

MICHAEL CORCORAN
"Captivating Irish lad, true to his friends, true to his sports."

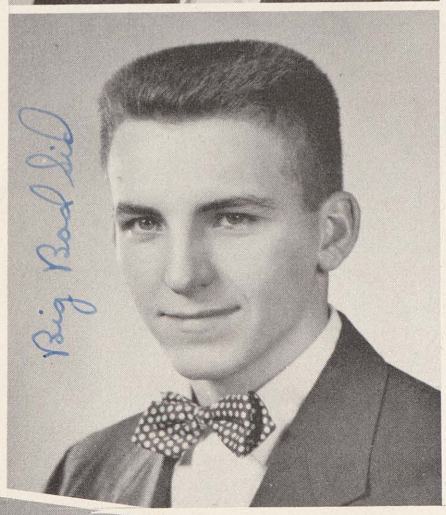

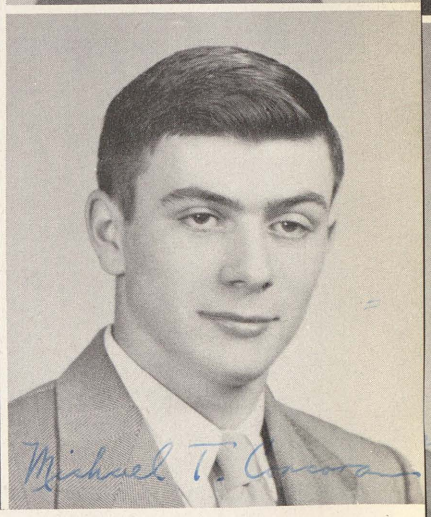

Theresa Cox '62

THERESA COX
"Her personality exceeds her height."

COYE DAVENPORT
"Give me my boots and my saddle."

Seniors

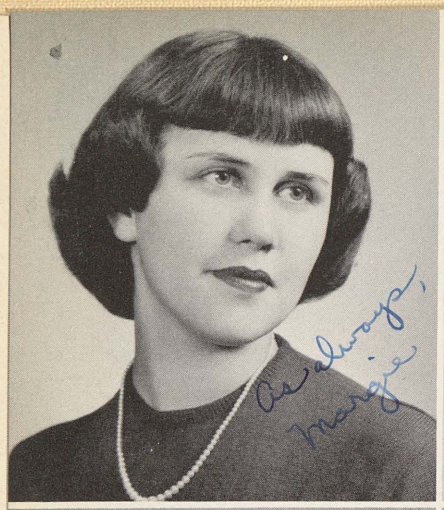

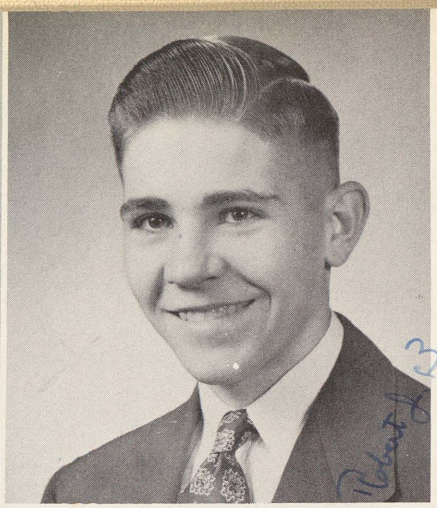

MARGARET DORR
"Always happy and bubbling over with mischief."

ROBERT DOUGHERTY
"I may be quiet, but I think."

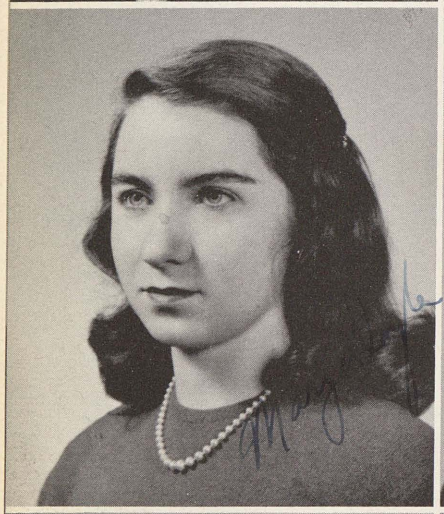

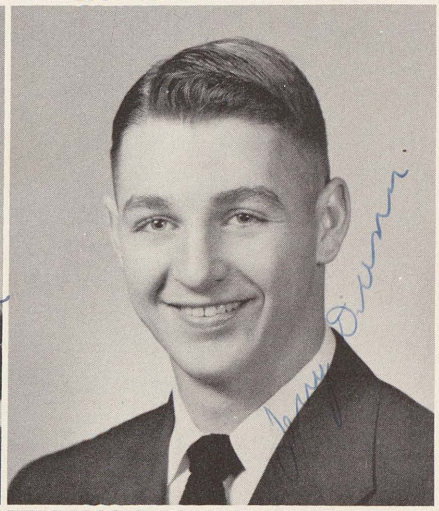

MARY DOYLE
"Always laughing, her heart is joyful and gay."

GERALD DUNN
"If there's a party, I'll be there."

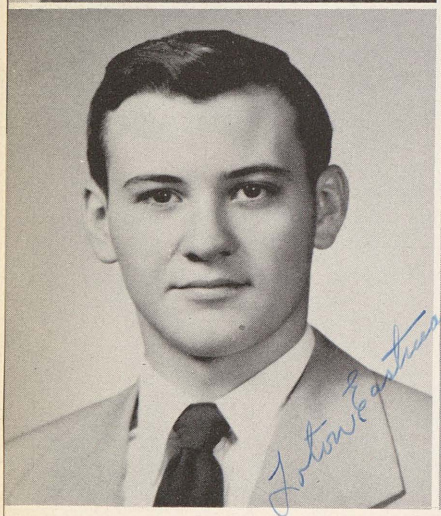

LOTON EASTMAN
"There are two sides to every argument, mine and the wrong one."

RICHARD FORBES
"Slow to argue, quick to act, he leaves out fancy and puts in fact."

BARBARA GARSKE
"Quiet, but her eyes betray her sparkling, dependable friendliness."

EUGENE GASE
"A little nonsense now and then, is relished by the best of men."

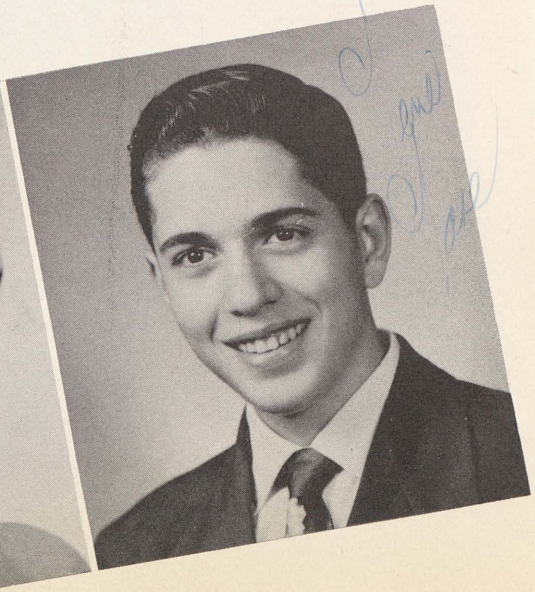

1952

GERALD GASE
"I'm not sleeping, just contemplating."

JACK GLASBY
"To know him, is to like him."

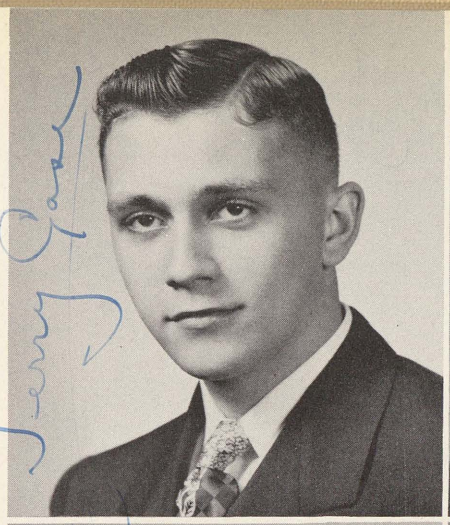

PETER HINDS
"Who said 'Silence is golden.'? Not I."

FRANCIS JANK
"Speech is great, but silence is greater."

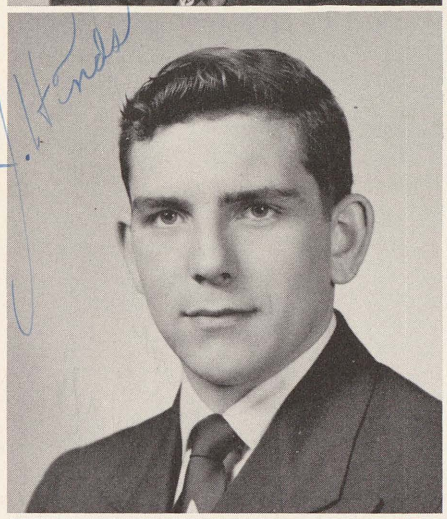

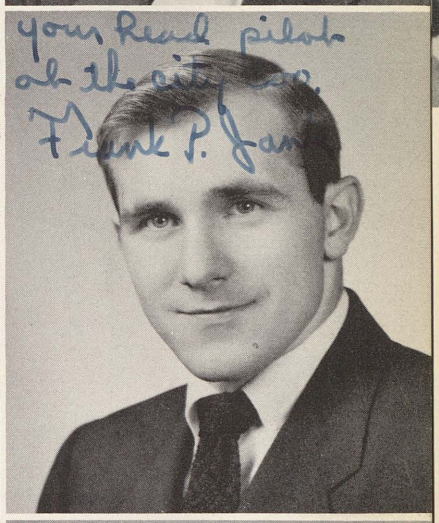

THOMAS KING
"Words are golden nuggets; guard them well."

JOSEPH KOSTICK
"Keep those records spinning."

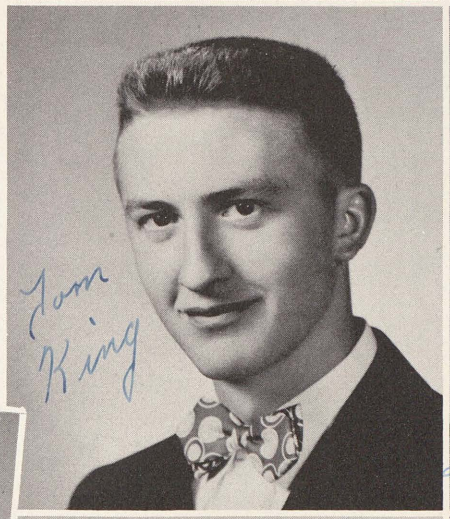

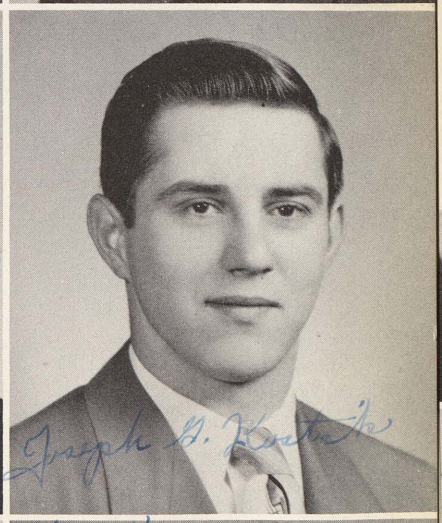

JEROME LAWLER
"And YOU thought Crosby was good?"

FRANK MARQUEZ
"Speaks a language all his own;..."

RICHARD McGRAW
"His height is not his only definite asset."

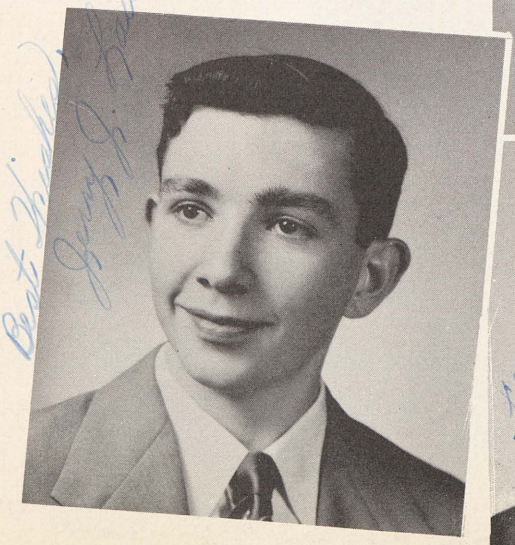

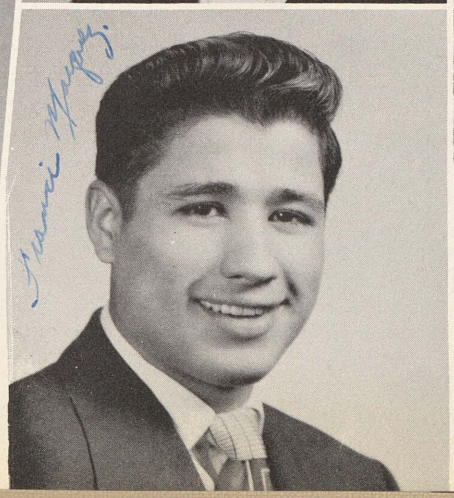

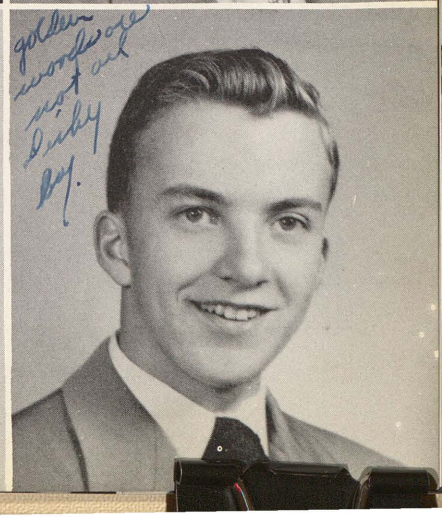

Seniors

RITA MacDONALD
"A girl with charm and personality."

CARLA MASKER
"Oh dear, I may be 'tardy' but I'll get there."

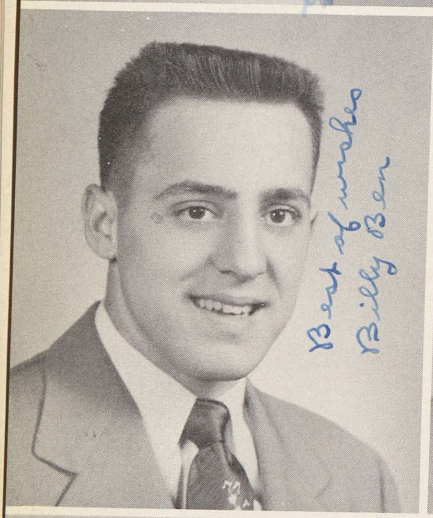

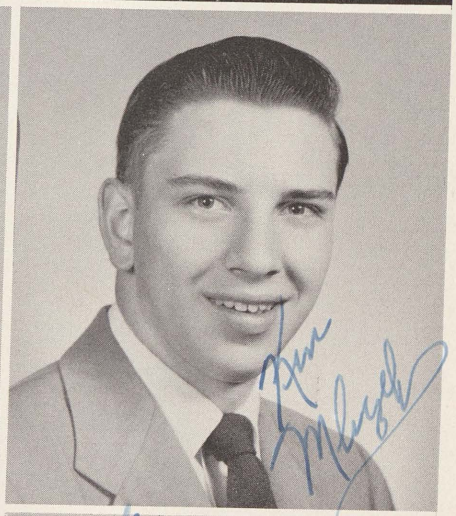

WILLIAM MASKER
"Why study? I'm contented."

KENNETH MLECZEK
"Coming through on a wing and a prayer."

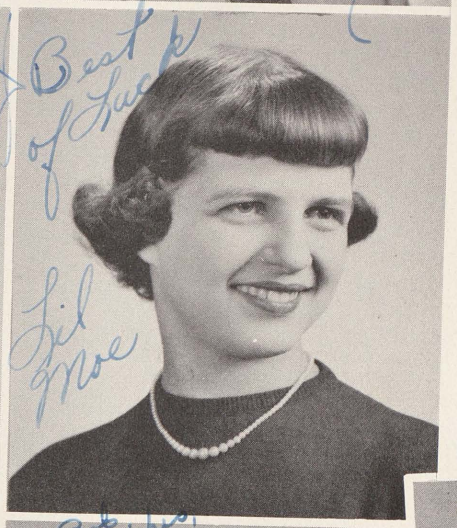

GERALDINE MORIARTY
"A friend to all, and all are her friends."

LILLIAN MOZINSKI
"She's the height of school spirit."

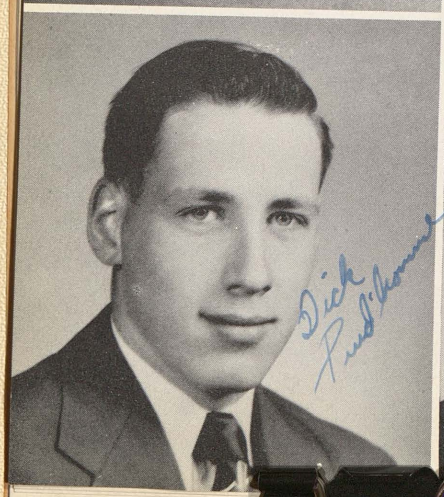

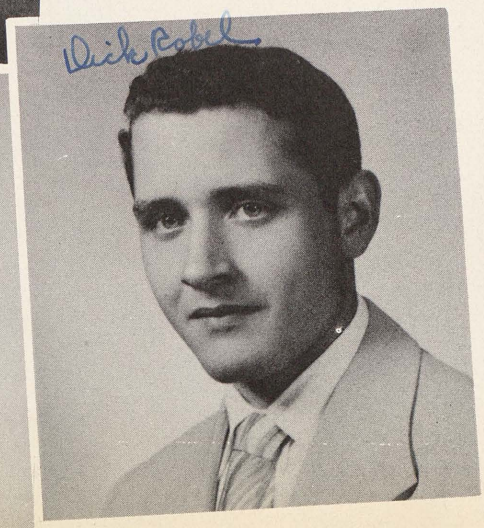

RICHARD PRUD'HOMME
"Willing to lend a helping hand."

BARBARA REHMANN
"Her cheerful smile and winning way, make you feel witty and gay."

RICHARD ROBEL
"He aims high to reach his goal; in class he plays a leading role."
Salutatorian

1952

JOSEPH SAMUELS
"Takes life in his stride."

BARBARA SMITH
"It is nice to be natural when you are naturally nice."

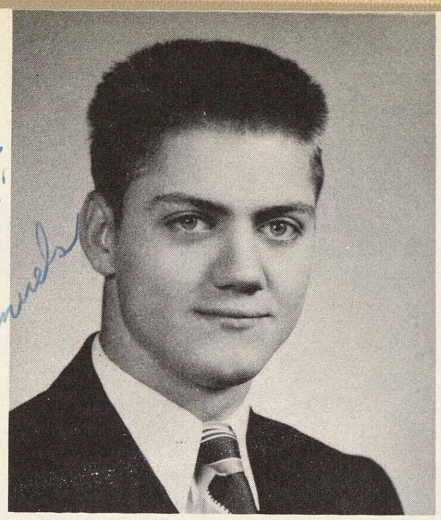

VALENTINE STANKIEWICZ
"Every day is Valentine's Day."
Valedictorian

HAROLD SUDHOFF
"Here I am you lucky girls!"

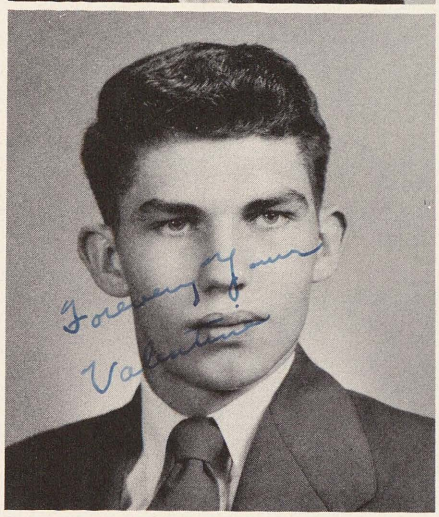

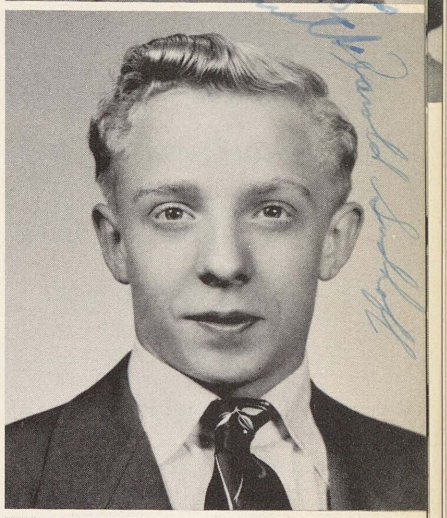

BARBARA TRIBBLE
"A bundle of friendliness."

RONALD TUNNEY
"Always has something to say..."

BETTY WANDZEL
"She may be small, but it's quality not quantity that counts."

DOLORES WOOLLARD
"Quiet are her ways, winning, her smile."

SOPHIE ZDROJKOWSKI
"Soft blonde hair; sparkling eyes, always happy, always wise."

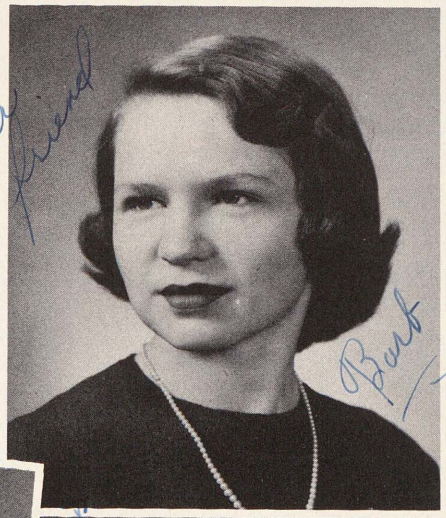

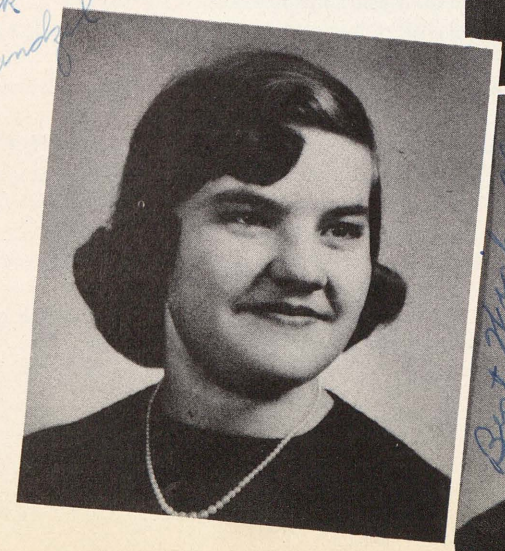

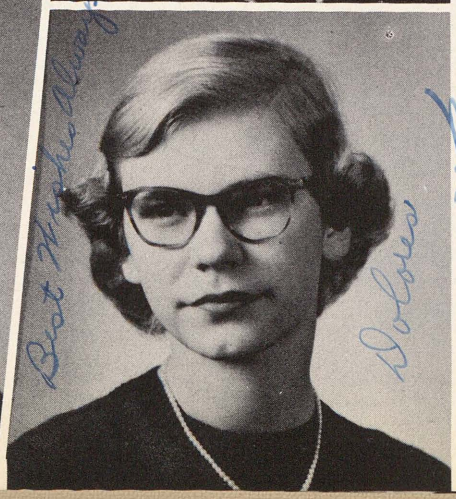

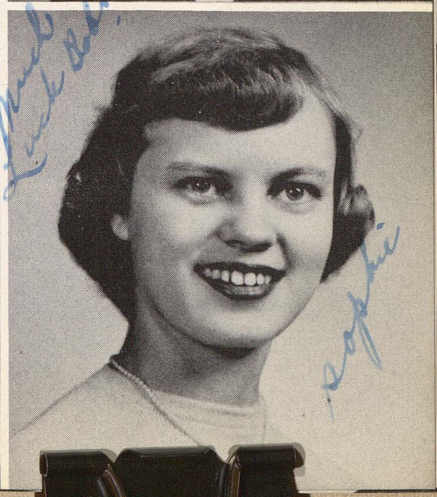

Senior Directory

DANIEL J. BADER 2914 N. Michigan
St. Josaphat Parish
Sodality, Andrean Staff

JOANN BALEWICZ 2516 Lowell St.
St. Andrew Parish
Sodality; Student Council; Class Secretary 3; Class Treasurer 4; Glee Club 2; Queen's Court 3; Football Queen 4; Cheerleader 4.

WILLIAM BAUER 522 N. Harrison St.
St. Andrew Parish
Sodality; Acolyte; Class Vice-President 4; Glee Club 1; Andrean Staff; Amplifier Staff.

PATRICIA RUTH BENNETT 2302 Barnard St.
St. Andrew Parish
Sodality; Student Council 3, 4; Glee Club 1, 3; Class President 3; Citizenship 2; Red Cross Representative 2, 3; Andrean Staff; M.S.C. Student Senate Delegate 3.

GERALD T. BRADY 1529 Lewis St.
St. Andrew Parish
Sodality; Letterman President 4; Glee Club 1; All-Valley Football 3, 4.

MICHAEL T. CORCORAN 1008 Cleveland St.
St. Andrew Parish
Sodality; Student Council 3; Football Co-Captain 4; Letterman; Andrean Staff.

THERESE B. COX 273 Shattuck
St. John the Baptist Parish
Sodality; Sodality Librarian 4; Glee Club 1, 2.

COYE M. DAVENPORT 945 Commonwealth
St. Matthew Parish
Sodality.

MARGARET MARY DORR 4139 State Road
St. Andrew Parish
Sodality; Glee Club 1, 2; Cheerleader 4; Andrean Staff 4.

ROBERT J. DOUGHERTY 429 N. Mason
St. Andrew Parish
Sodality; Glee Club 1; Andrean Staff.

MARY ALICE DOYLE 602 Monroe St.
St. Andrew Parish
Sodality Librarian; Glee Club 1, 2; Student Council 3, 4; Class Secretary 4; Cheerleader 4.

GERALD DUNN 616 N. Second St.
Mount Carmel Parish
Sodality; Letterman 3; Amplifier Staff.

LOTON RICHARD EASTMAN 713 N. Webster St.
St. Andrew Parish
Sodality; Secretary 3, Co-prefect 4; S.S.C.A. Delegate 4; S.S.S. 3, 4; Student Council 4; Letterman 3, 4, Secretary 4; Andrean Staff.

RICHARD FORBES 2459 N. Bond St.
St. Andrew Parish
Sodality; Glee Club 1, 2.

BARBARA GARSKE 1609 Stone St.
St. Andrew Parish
Sodality; Glee Club 1, 2; Amplifier Staff; Andrean Staff.

EUGENE JOHN JOSEPH GASE, JR. 520 Miller St.
St. Andrew Parish
Sodality; S.S.C.A. 3; Acolyte President 4; Glee Club 1, 2; Andrean Staff.

GERALD R. GASE 1814 Delaware St.
St. Andrew Parish
Sodality; Acolyte; Student Council 3; Judge, Student Government Day 4; Student Senate 4; Quill and Scroll 3; Amplifier Staff 3; Glee Club 1, 2; Class President 4, Vice-president 1, Treasurer 2.

JACK GLASBY 2627 E. Ohio St.
St. John the Baptist Parish
Letterman; Sodality.

PETER J. HINDS 2111 Adams Blvd.
St. Stephen Parish
Sodality; Class Vice-president 3; Councilman, Student Government Day, 4; Football Co-captain 4; Letterman; Amplifier Staff; Andrean Staff; Glee Club 1, 2.

FRANK JANK 1214 S. Washington St.
St. Andrew Parish
Sodality; Student Council President 4; Student Senate 3, 4; Student Council State Convention 3, 4; Class President 3; Councilman, Student Government Day 4; Letterman 3, 4; Treasurer 4.

THOMAS E. KING 1109 Congress Ave.
St. Andrew Parish
Sodality; Glee Club 1; Amplifier Staff.

Senior Directory

JOSEPH G. KOSTICK, JR. 722 N. Mason St.
St. Andrew Parish
Sodality; Acolyte; Glee Club 1, 2; Director of Recreation, Student Government Day 4; Letterman; Andrean Staff.

JEROME J. LAWLER 1613 N. Clinton St.
St. Helen Parish
Sodality; Acolyte.

RITA MacDONALD 719 N. Oakley St.
St. Andrew Parish
Sodality, Committee Chairman 1, 3, 4; S.S.C.A. 3; S.S.S. 4; Student Council 3, Secretary 4; Cheerleader 4; Glee Club 1, 2; Amplifier Staff; Andrean Staff; Queen's Court 4.

FRANK JAMES MARQUEZ 216 N. Weadock St.
Mount Carmel Parish
Amplifier Staff.

CARLA MAE MASKER 2507 Lowell St.
St. Andrew Parish
Sodality; Glee Club 1, 2, 3; Andrean Staff.

WILLIAM MASKER 2507 Lowell St.
St. Andrew Parish
Sodality; Letterman.

RICHARD McGRAW 524 State St.
St. Andrew Parish
Sodality; Letterman.

KENNETH E. MLECZEK 3163 Church St.
St. Josaphat Parish
Sodality; Glee Club 1, 2.

GERALDINE MORIARTY 1915 N. Fayette St.
St. Andrew Parish
Sodality; Amplifier Staff.

LILLIAN MOZINSKI 817 N. Bates St.
St. Andrew Parish
Sodality; Glee Club 1, 2; Queen's Court 2; Cheerleader 4.

RICHARD E. PRUD'HOMME 1510 Delaware St.
St. Andrew Parish
Sodality; Movie Award 2, 3; Citizenship 1; Glee Club 1, 2.

BARBARA ANN REHMANN 314 W. Johnson St.
St. Matthew Parish
Sodality: Treasurer 3, Co-prefect 4, S.S.C.A. 3, S.S.S. 3, 4; Student Council 4; National Honor Society 3; Quill and Scroll 3; Amplifier Staff-Editor; Cheerleader 4.

RICHARD ROBEL 607 N. Webster
St. Andrew Parish
SALUTATORIAN
Sodality; Acolyte; Movie Club 2, 3, 4; National Honor Society 3; Director of City Planning, Student Government Day 4; Andrean Staff; Glee Club 1, 2.

JOSEPH D. SAMUELS 803 N. Harrison St.
St. Andrew Parish
Sodality; Acolyte; Glee Club 1; Amplifier Staff 4; Andrean Staff.

BARBARA KAY SMITH 623 N. Michigan
St. Andrew Parish
Sodality; Glee Club 1, 2; Andrean Staff.

VALENTINE J. STANKIEWICZ 2733 Carrollton Avenue
St. Josaphat Parish
VALEDICTORIAN
Sodality; Class Treasurer 1; Glee Club 1; Andrean Staff.

HAROLD J. SUDHOFF 119 N. Fayette St.
St. Andrew Parish
Sodality; Acolyte 1, 2.

BARBARA J. TRIBBLE 4069 Ann St.
St. Helen Parish
Sodality, Glee Club 1, 2; Andrean Staff.

RONALD D. TUNNEY St. Andrew Parish
1209 Union St.
Sodality; Director of Motor Equipment, Student Government Day 4; Andrean Staff.

ELIZABETH ANN WANDZEL 2040 Monroe St.
St. Josaphat Parish.
Sodality; Glee Club 1, 2; Amplifier Staff.

DOLORES WOOLLARD 1906 Hill St.
St. Andrew Parish
Sodality; Glee Club 1, 2.

SOPHIA ANN ZDROJKOWSKI 2631 Hermansau St.
St. Josaphat Parish
Sodality; S.S.C.A. 3, 4; S.S.S. 4; Class Secretary 3; Student Council Treasurer 4; V.F.W. Essay Trophy 3; Glee Club 1, 2, Queen's Court 4; Andrean Staff.

Juniors

Class Officers: D. O'Brien, treasurer; D. Bauer, secretary; J. Schnepf, president, J. Cherry, vice-president.

ROW ONE: H. Ayotte, C. Balewicz.

ROW TWO: B. Bannan, D. Bauer, S. Baumer.

ROW THREE: D. Beechler, L. A. Bennett, C. Biron, S. Boeheim, C. Campau.

ROW FOUR: G. Carroll, J. Cherry, M. Corcoran, N. Davis, A. DeCeglie.

ROW FIVE: J. Doepker, P. Dupuis, J. Evert, J. Fogus, J. Fraser.

ROW SIX: E. Gallant, P. Gase, J. Giffin, P. Gossett, C. Grill.

ROW SEVEN: M. Haight, M. Haley, M. Harris, T. Heilbronn, A. Hrenik.

ROW EIGHT: P. Huebner, E. Jacques, J. Kleinebreil, J. Krawczak, B. J. Kubiak.

MISSING: Doris Bauer

M. Haley and V. Stack check returns on the Junior Christmas Card Sales.

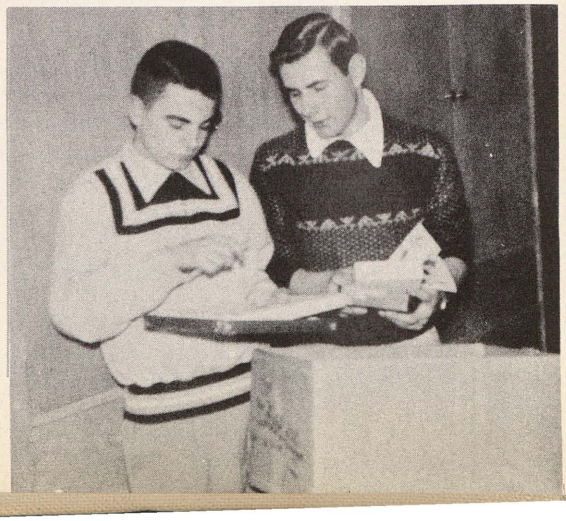

Juniors

ROW ONE: F. Kuehn, L. LaFrance, D. Lazzaro, G. Licavoli, F. Lockwood.

ROW TWO: N. Marcotte, D. McCliggott, W. Merkling, W. Merz, E. M. Metiva.

ROW THREE: A. Mooney, W. Nowak, D. O'Brien, E. O'Brien, N. Orlowski.

ROW FOUR: C. Orgren, J. Pelon, M. Rivette, A. Robel, D. Salget.

ROW FIVE: J. Samuel, J. Schnepf, J. Shippee, M. Smillie, M. Sopcak.

ROW SIX: V. Stack, J. Stoner, J. Straebel, D. Sudhoff, T. Tessin.

ROW SEVEN: C. Trogan, T. VanAarle, J. Zambrano, T. Zdrojkowski.

MISSING: L. Mason, D. Phillips.

Junior Student Council Representatives J. Straebel, T. Van Aarle, J. Stoner, V. Stack, E. Gallant, A. DeCeglie, listen while C. Biron and J. Cherry read Student Council news from the AMPLIFIER.

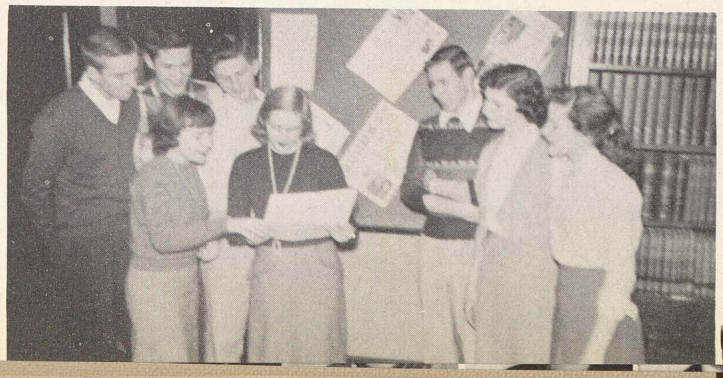

Sophomores

ROW ONE: M. Abbott, A. Archambault, S. Ayotte, B. Bader, S. Barton, J. Batkowski.

ROW TWO: B. Beitz, J. Black, D. Bricault, T. Brown, D. Burke, N. Charrey.

ROW THREE: I. Christie, R. Coe, M. Corcoran, E. Cox, P. Demsky, R. Derthick.

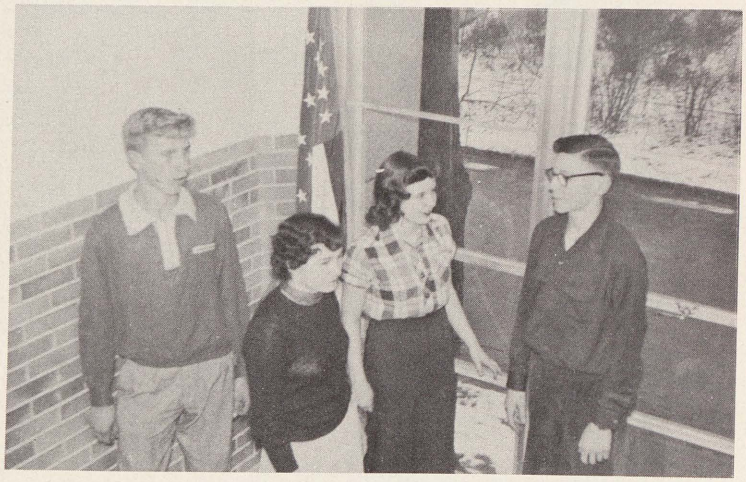

Class Officers J. Michalski, vice-president; L. Light, secretary; C. Weiland, treasurer; and M. Abbott, president, stop for some not-so-serious chit-chat.

ROW FOUR: J. Eastman, E. Emede, M. Forster, E. Forster.

ROW FIVE: N. Fraser, R. Frisch, S. Gallant, K. Gase, M. Gerger, R. Gianvecchio.

ROW SIX: M. Grams, N. Guerin, L. Gutowski, C. Hoffman, D. Holland, V. Huebner.

ROW SEVEN: J. Hyatt, A. Jacobs, R. Jasinski, B. Jolin, J. Jolin, K. Kaufmann.

MISSING: G. Hall, A. Jasienski.

"SERVICE" - A. Archambault, who daily leaves room 5 "fit for the Queen".

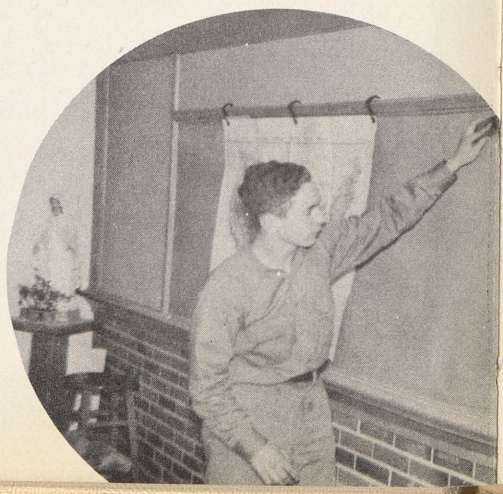

Sophomores

ROW ONE: P. Kincade, C. Kirchner, C. Kirchner, G. LaFramboise, P. PaPorte, J. Lawler.

ROW TWO: B. Letherer, L. Light, F. Loos, M. Luplow, J. Lynch, S. Meehleder.

ROW THREE: M. Maxwell, M. Mehalske, J. Michalski, K. Nestell, J. Oldeck, M. A. O'Farrell.

Student Council Representatives from Sophomore rooms 5 and 6, just ready to leave. LEFT TO RIGHT: K. Gase, D. Burke, B. Bader, and G. Hall.

MISSING: E. Maier, W. Perry, M. Schultz.

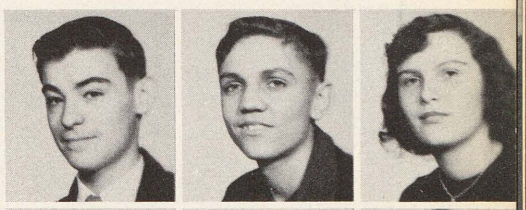

ROW FOUR: A. Poole, E. Powada, J. Raft.

ROW FIVE: G. Reimus, R. Riedel, C. Rivette, M. Ross, M. Ryan, R. Schultz.

ROW SIX: M. Schnepf, J. Shay, J. Siminski, P. Smillie, D. Sova, N. Stadler.

ROW SEVEN: T. Stankiewcz, B. Stephan, J. Vertacnik, M. Wallaert, J. Ward, C. Weiland.

Freshmen

ROW ONE: C. Alburg, E. Allore, E. Austin, J. Baird, B. Barrett, N. Beechler,

ROW TWO: G. Berghoff, R. Biron, D. Blumke, J. Brady, P. Braun, E. Carroll.

ROW THREE: E. Cary, N. Cherry, C. Clark, C. Curtin, V. Damore, M. Davenport.

ROW FOUR: L. Davison, G. Dupuis.

ROW FIVE: F. De Ceglie, F. Eastman.

ROW SIX: W. Dorr, G. Emede.

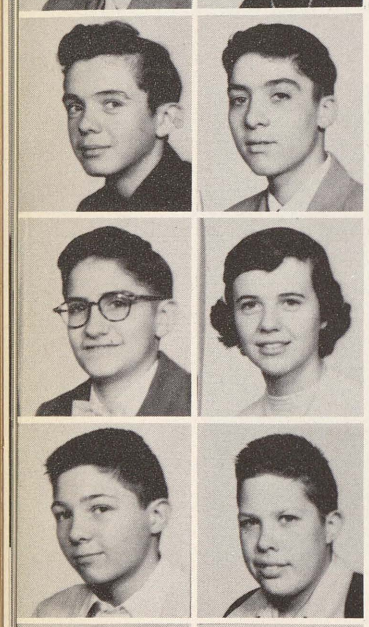

CAUGHT IN A SLIGHT SNOW
Student Council Representatives for the Freshman Class: A. Gianvecchio, F. De Ceglie, P. McCartney, B. Reisig.

ROW SEVEN: M. E. Favara, L. Fleischmann, V. Fogus, G. Fortier, K. Fraser, A. Fulco.

ROW EIGHT: L. Gardyszewski, A. Gianvecchio, W. Grill, V. Hall, K. Himmelein, M. L. Hopkins.

ROW NINE: D. Johnson, A. Kaufmann, A. King, D. Kwater, C. Koenig, M. Kirchner.

ROW TEN: C. Langlois, P. LaPan, M. LaTarte, K. Lawler, L. Lonsway, G. Loos.

MISSING: J. Jasienski.

Freshmen

ROW ONE: W. MacRae, J. Marcotte, P. McCartney, C. McKenna, P. Metiva, M. Michalski.

ROW TWO: R. Mullen, P. Owen, D. Parmer, C. Orgren, D. Pelkey, L. Pine.

ROW THREE: G. Reer, B. Reisig, D. Richard, J. Robel, C. Russell, G. Salget.

CENTER: G. Sauve, J. Schafer, S. Schmidt.

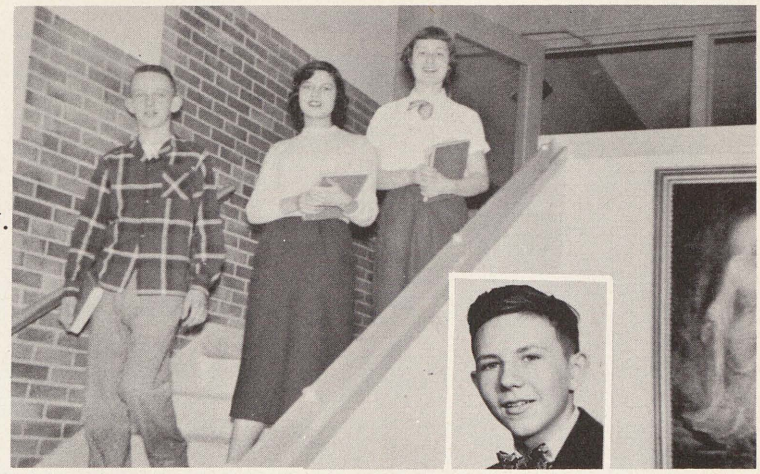

Freshman officers set out for class meeting: W. MacRae, secretary, V. Fogus, president, A. King, treasurer. INSET: L. Fleischmann, vice-president.

ROW FOUR: C. Schnepf, E. Schultz, J. Schultz, R. Watkins.

ROW FIVE: M. L. Shotwell, B. Simmon, H. Skimson, M. Smith, L. Steele, P. Stipe.

ROW SIX: B. Straub, S. Swidorski, G. Taylor, R. Thomas, G. Trudeau.

ROW SEVEN: N. Wagner, R. Wojciechowski, K. Wooll, J. Wressell, J. Yeska, W. Zdorjkowski.

MISSING: J. Mason, R. Naleson, R. Root.

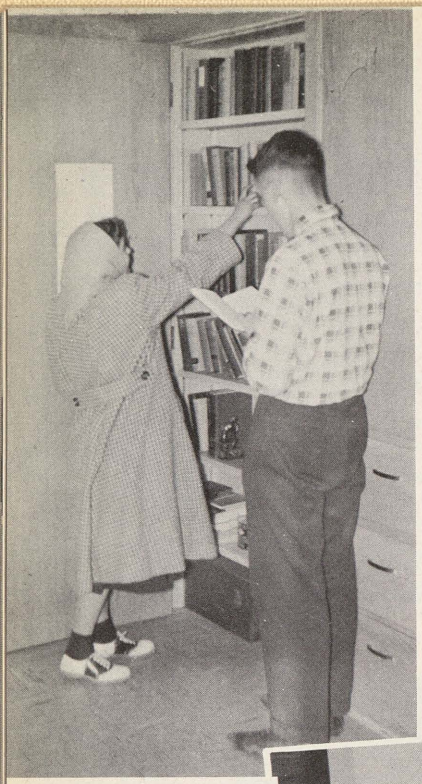

As we are...

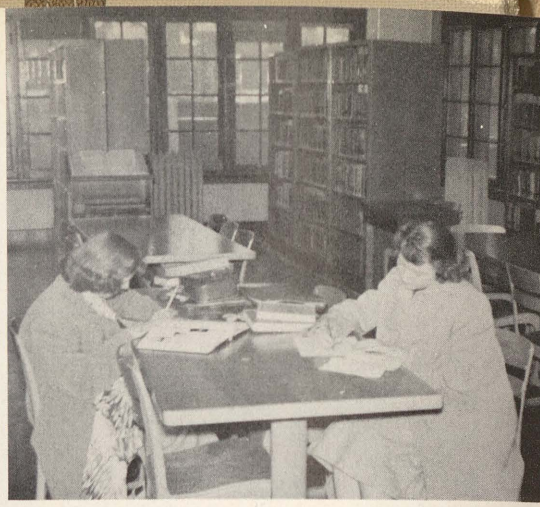

School or Sodality library: both offer the best in reading or in research.

Noontime in the Cafeteria gives rest, refreshment, and entertainment. Disc jockey Joseph Kostick and his aide, William Bauer get dancers "in the swing of things."

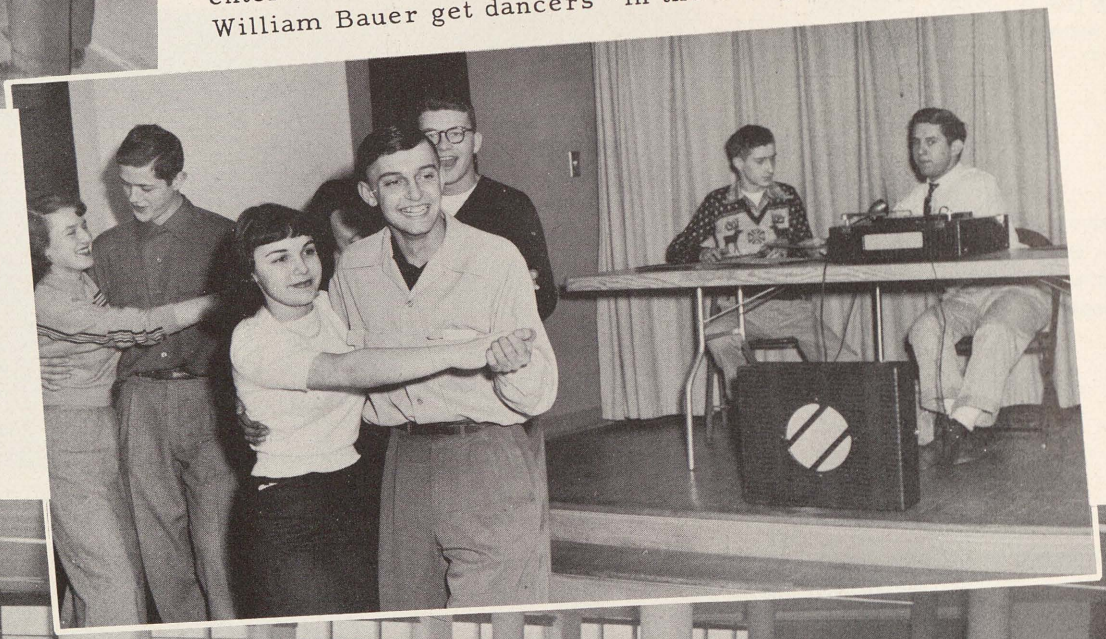

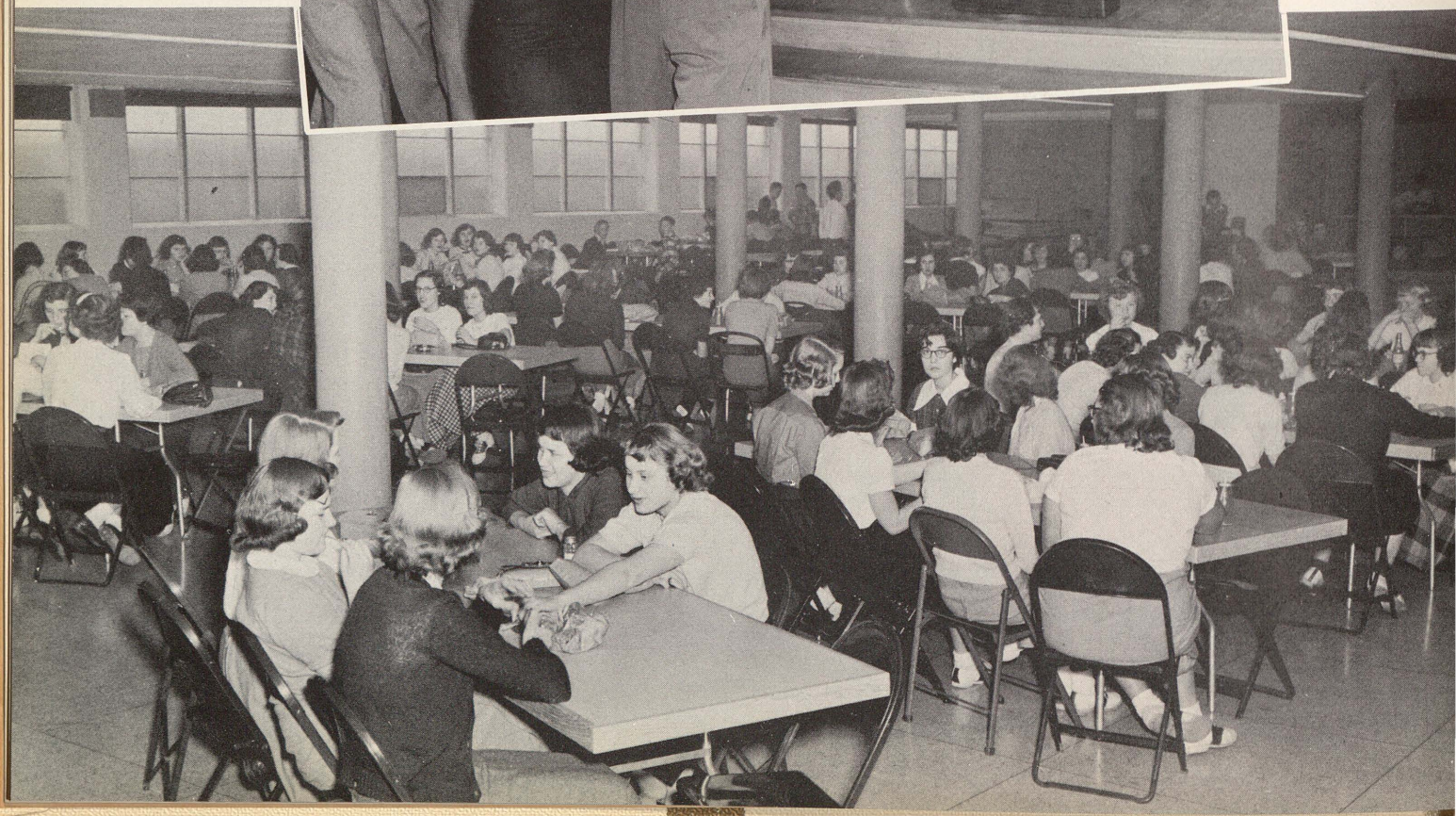

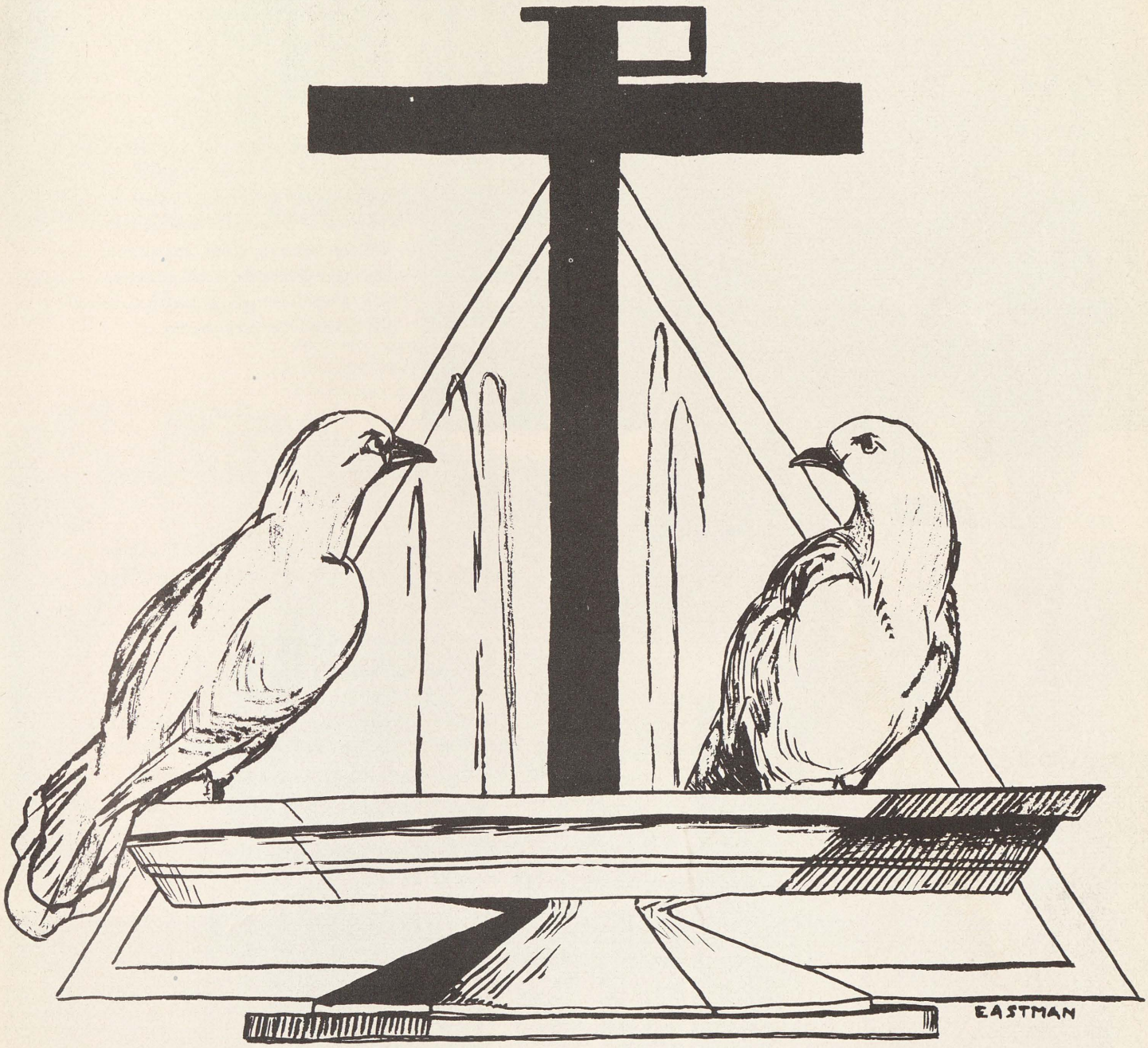

"By Him..."

We pray that by Him all that we do may lead to the greater glory of God.

St. Andrew sent six delegates to the Chicago S. S. C. A. last fall. Those six, who were Sophie Zdrojkowski, Rita MacDonald, Barbara Rehmann, Christine Orgren, Joan Cherry, and Loton Eastman together with Thomas Brown were appointed as representatives to the Saginaw Student Sodality Union which met monthly for the purpose of comparing and bringing back ideas on Sodality projects.

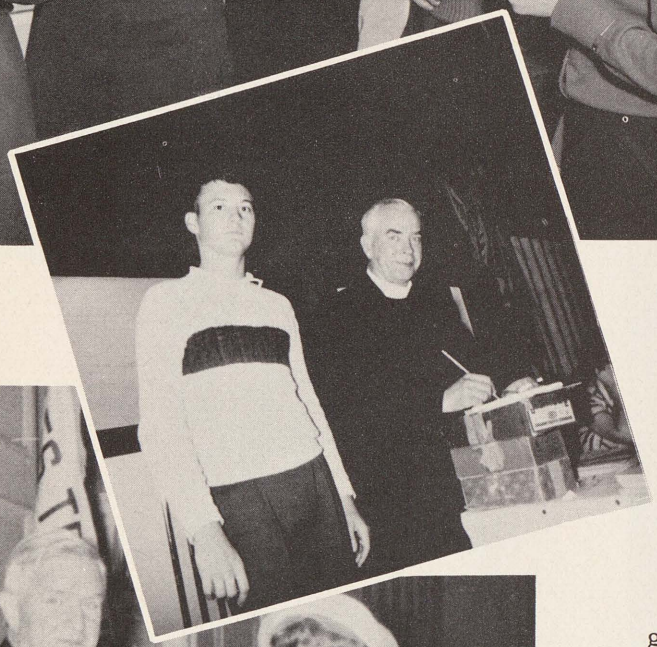

Prefect Loton Eastman interviews Father Walker at S. S. C. A.

Co-prefect Barbara Rehmann with Father Lord at Summer School of Catholic Action.

Sodality

Outstanding projects this year included giving Thanksgiving baskets and Christmas toys to Guadelupe Center; making contacts with foreign children through missions; operating a much enlarged Catholic library, and above all furthering the imitation of the Blessed Virgin Mary.

Sodality Committees

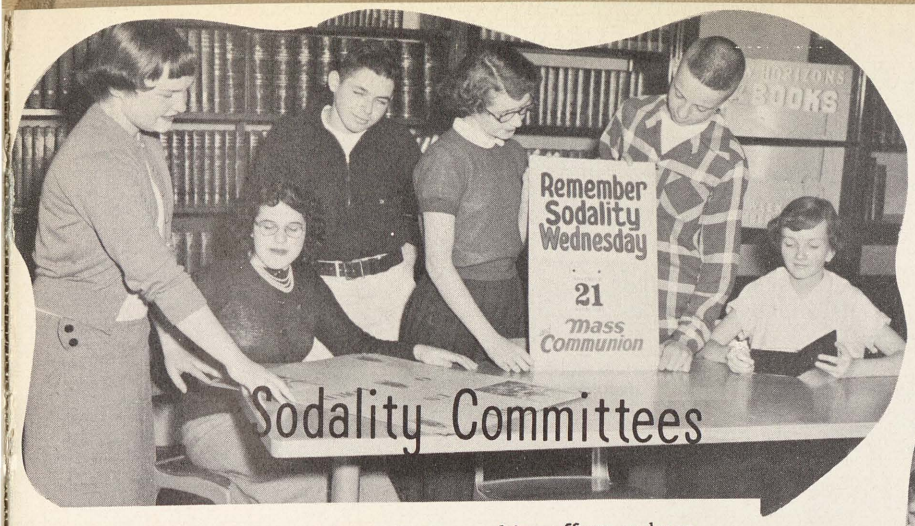

Poster and Publicity Committees combine efforts to keep Sodalists informed: LEFT TO RIGHT: B. Bannon, G. Licavoli, J. Marcotte, E. Schultz, W. Macrae, K. Lawler.

Seniors, who sponsor the Sodality rental library of Catholic "best-sellers" promote the dissemination of Catholic thought, in the Catholic Truth Committee.

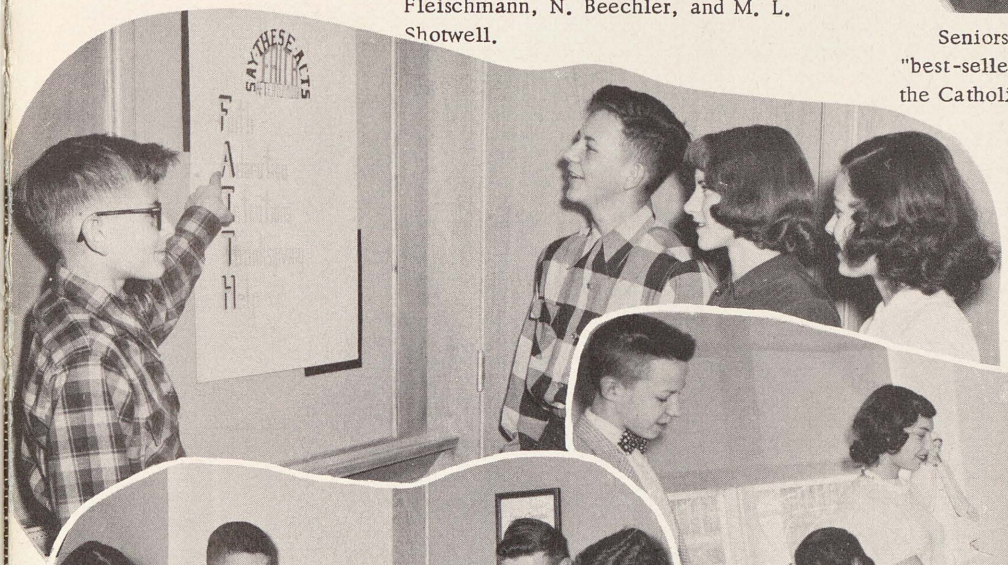

Carl Orgren, of the Eucharistic Committee, explains the acts of Thanksgiving after Holy Communion to L. Fleischmann, N. Beechler, and M. L. Shotwell.

Missionaries benefit from their sponsoring Committee at St. Andrew's. Here R. Jasinski, J. Jolin, M. A. Gerger, B. Stephan, J. Black, and S. Gallant, check the stamps collected for foreign missions.

Members of the Apostolic Committee listen attentively to Victor Stack's explanation of Sodality Rule 33. LEFT TO RIGHT: M. Smillie, C. Campau, J. Fogus, A. Robel, E. Gallant, V. Stack, L. LaFrance, L. A. Bennett.

Our Lady's Committee practices the Corporal works of Mercy as they pack a Thanksgiving gift for their adopted family. STANDING: J. Lynch, F. Loos, R. Derthick, M. Luplow. KNEELING: J. Lawler, R. Gianvecchio.

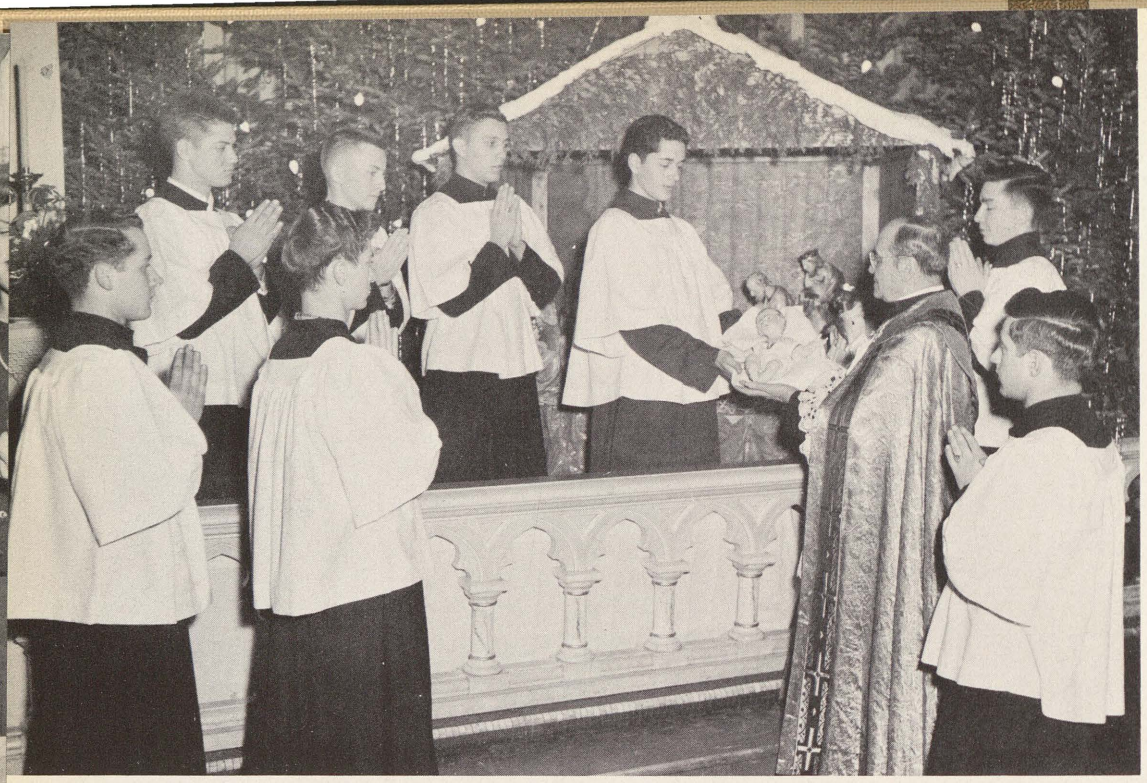

Altar Boys

Senior Servers assisting the reverend Pastor at Christmas Service. BACK ROW: J. Samuel, D. Metevier, G. Gase, E. Gase, and J. Lawler. FRONT ROW: R. Robel, W. Bauer, Very Reverend Timothy Kroboth, and J. Kostick.

One of the most respected organizations in a Catholic High School is that of the Altar Boys. Members are outstanding in classwork and conduct.

Under the direction of the Very Reverend Timothy Kroboth, St. Andrew's Altar Boys have gained the distinction of being the best trained in the city of Saginaw. From the beginner who is practicing Latin, to the Senior Acolytes, who participate in the solemn ceremonies of the Church, the altar boys strive to serve the Holy Trinity to their utmost.

Officers-
LEFT TO RIGHT: K. Gase, Treasurer; J. Straebel, Vice-President; J. Lawler, Secretary, and E. Gase, President.

"With Him"

The inspiration of His presence has guided and enlightened us in our studies that with Him we may achieve success.

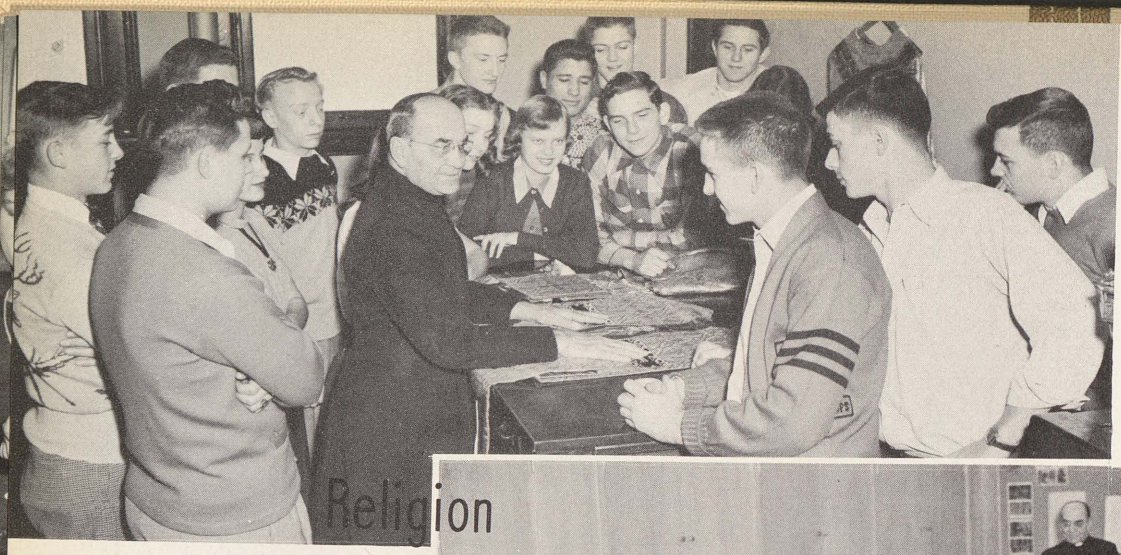

"First things first" places Religion at the beginning of the day for all. Once each week, the Reverend Pastor and assistant priests teach in the various classes.

Religion

Father Kroboth explains to the Seniors the meaning of the vestments worn by the priest at Mass.

On Tuesdays, Father gives the Juniors more information for their notebooks.

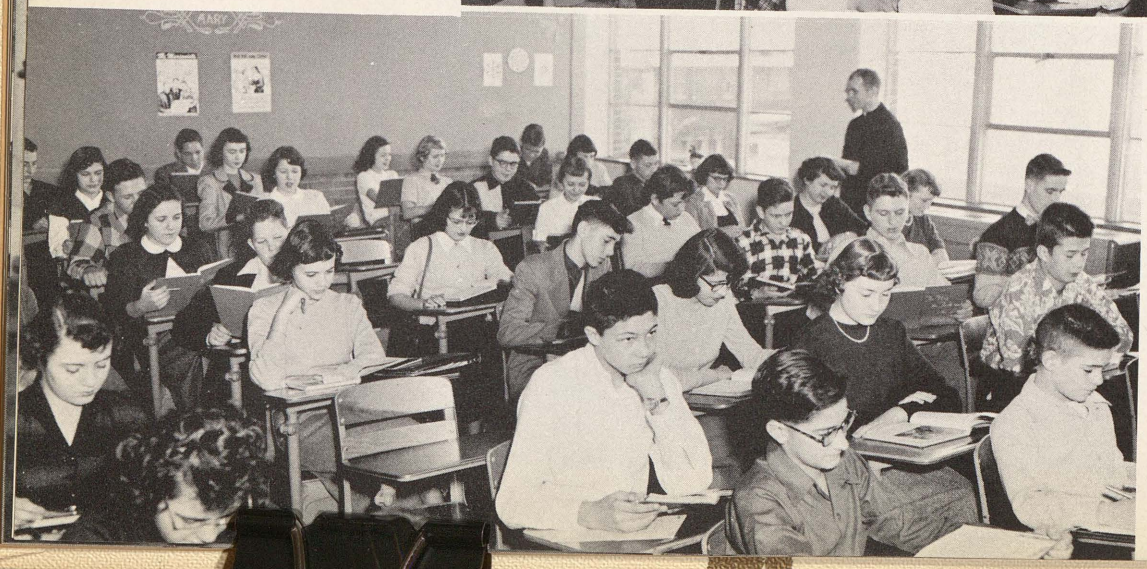

The Sophomores, under Father Roach, study Church History, while the Freshmen review the life of Christ with Father Klimas.

The photographer reached Senior English just in time for the opening prayer. This custom is followed at each period by all classes.

Juniors tackle a discussion problem after the adult-education manner: in small groups for individual consideration of the question.

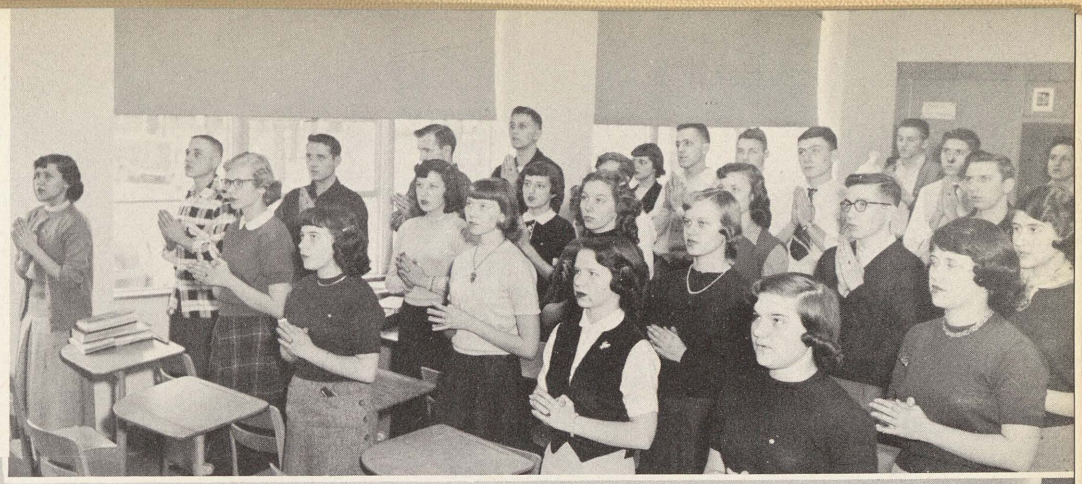

English

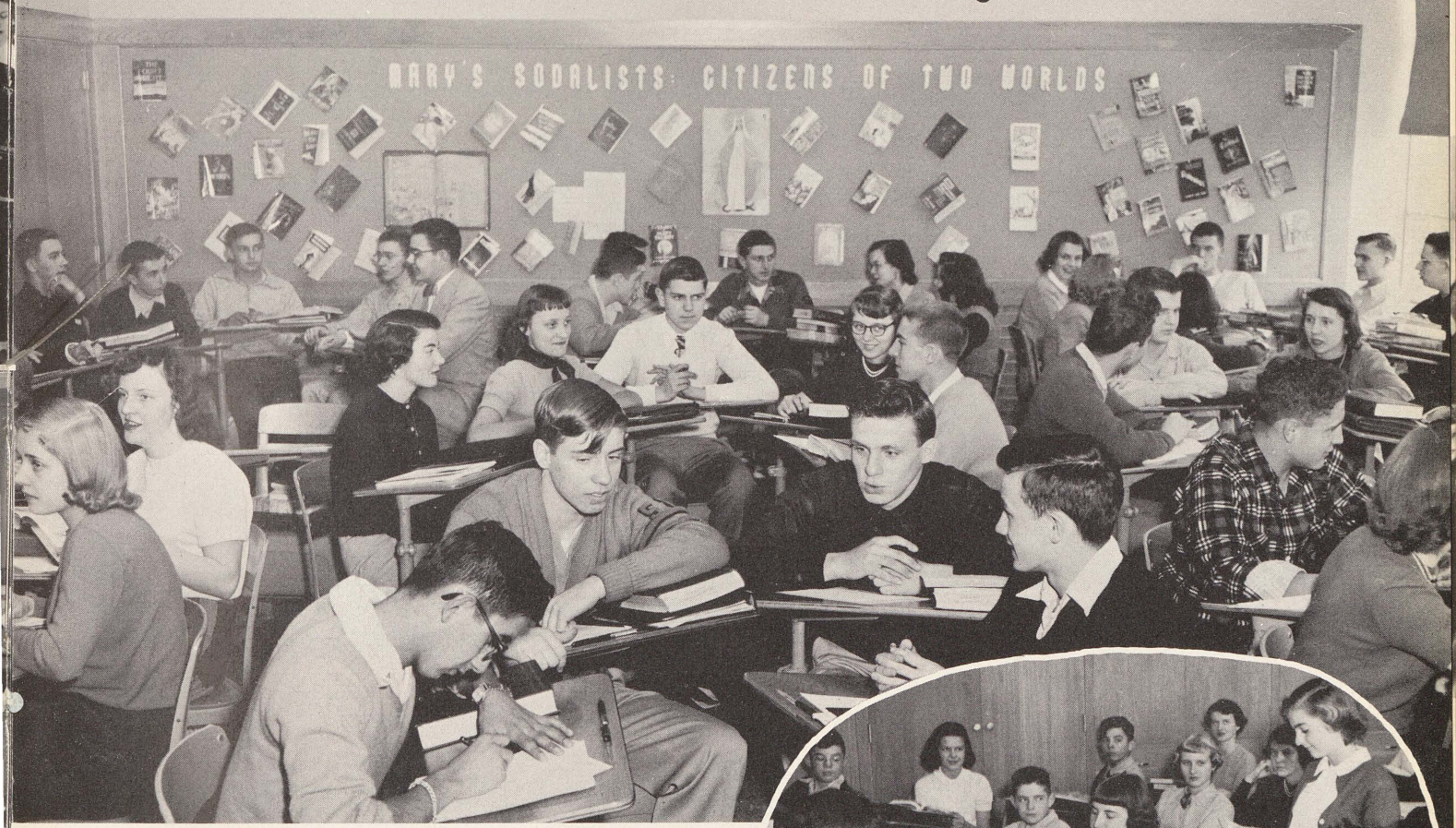

Sophomores study radio broadcasting as part of an English assignment. Here G. Reimus, P. Smillie, P. Vertacnik, M. Ross, F. Loos, and N. Charry practice a skit with the auditorium "mike" as prop.

The spotlight centers on Gretchen Loos in English 9, as the Freshmen discuss "Treasure Island."

Jackie Lawler locates the Circus in Imperial Rome for an attentive Latin II class.

Language

"Noel, Noel" carol students in French I as part of their Christmas activities.

Beginners race each other in writing Latin conjugations.

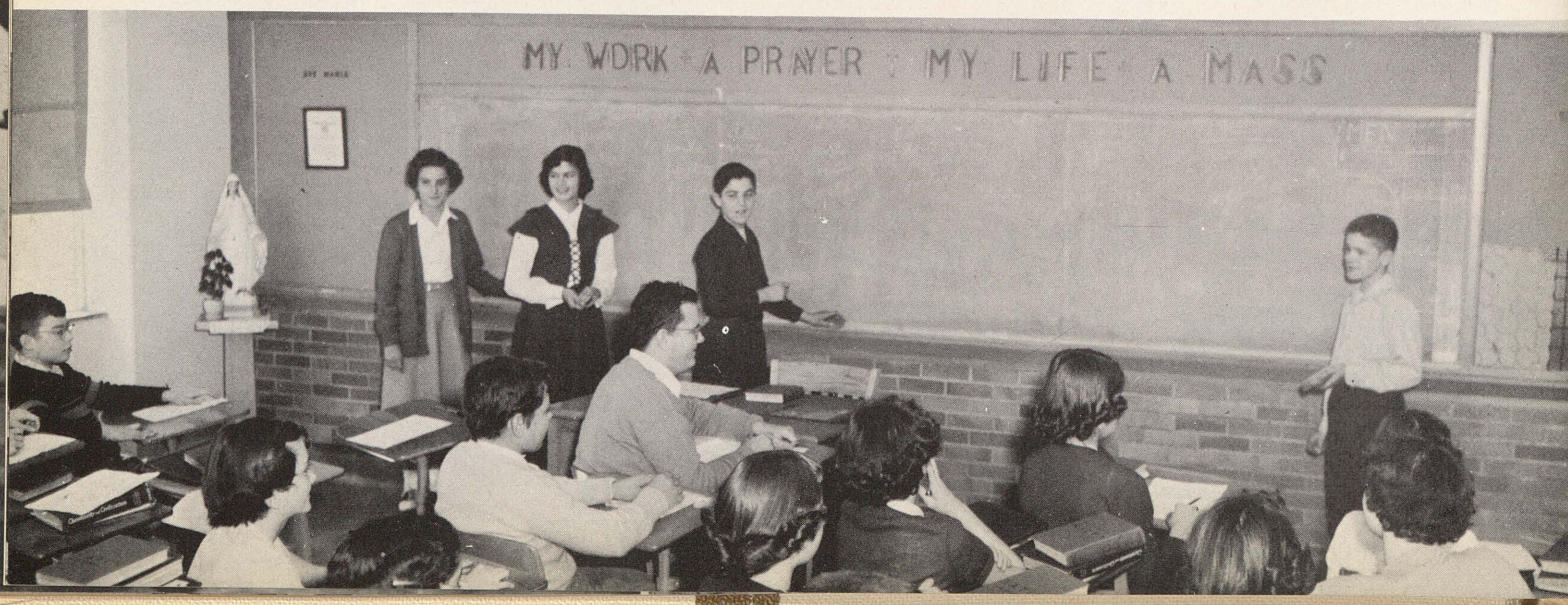

WORLD GEOGRAPHY

In geography, places and products and peoples make the earth's surface "come alive."

World history, geography, and civilization form a vast back-drop for the later study of the American way of life. However it be told, the world and its story will always interest its citizens.

Social Studies

CHURCH HISTORY

R. Jasinski and the sophomores seek reasons for quirks of history in a study of the Old World.

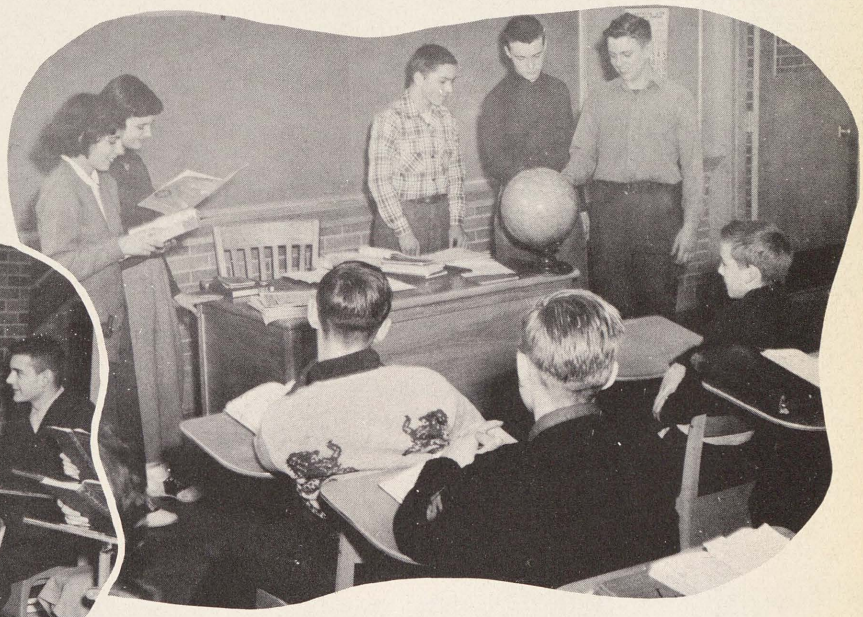

WORLD HISTORY

Freshmen locate on globe and atlas the places of historic events of ancient and modern times.

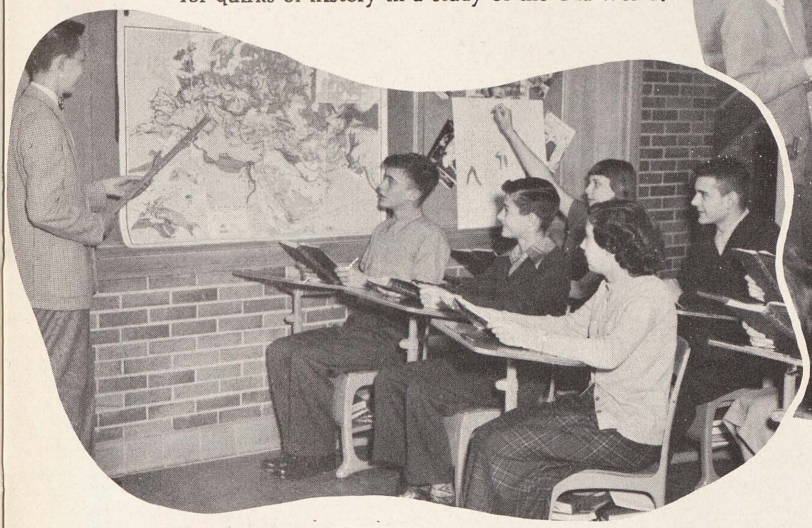

AMERICAN HISTORY

In American History, the Northwest played a prominent part. With T. King as narrator, P. Hinds locates on the map states formed from the Wilderness Territory.

Science

PHYSICS

In this bright and modern "picture" laboratory, aspiring physicists can easily be observed and directed in their experiments, since all face the instructor. Here seniors study principals of force.

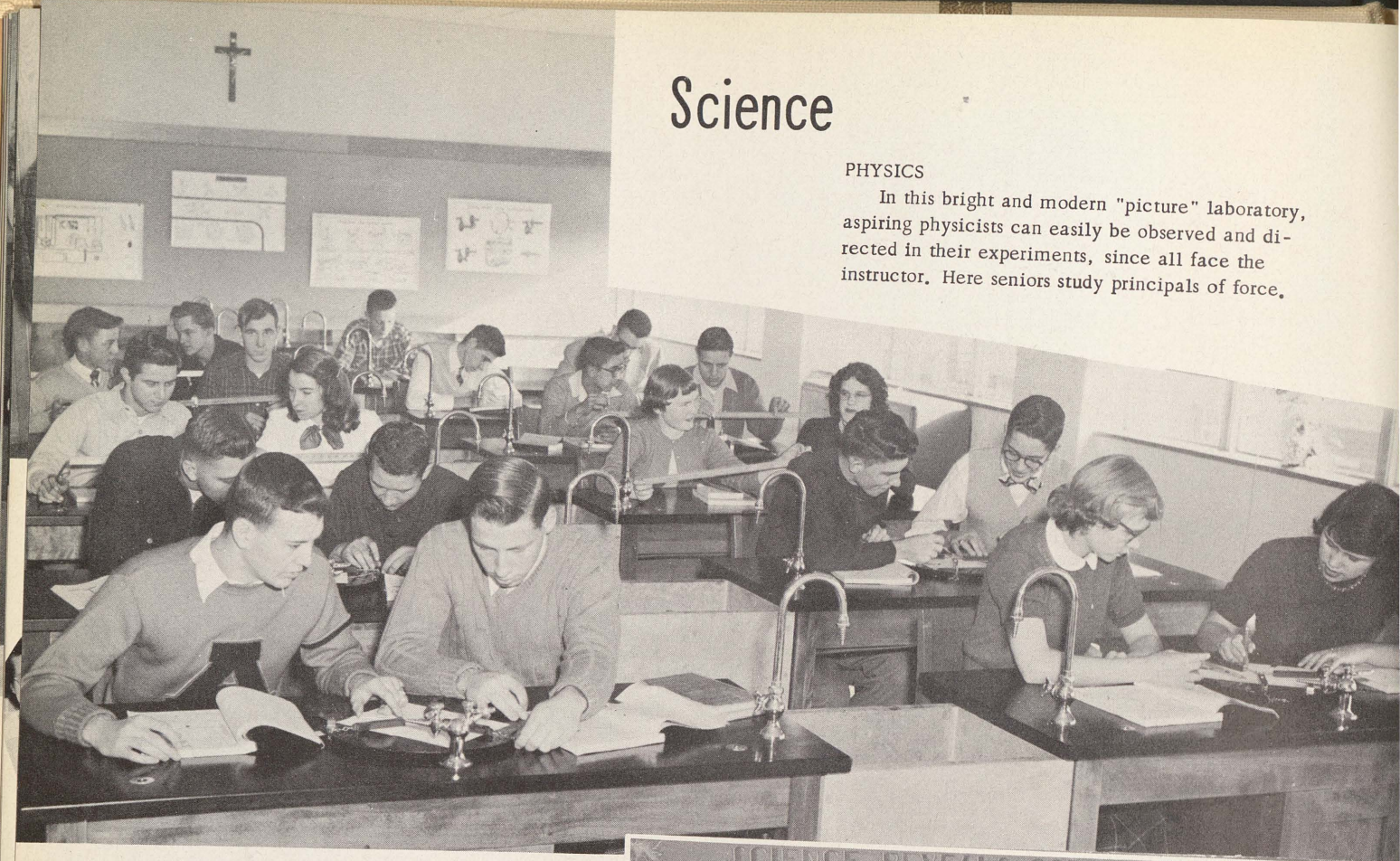

GENERAL SCIENCE

Not least among the seekers for knowledge are these freshmen in General Science class, to whom James Robel is explaining the structure of a cell.

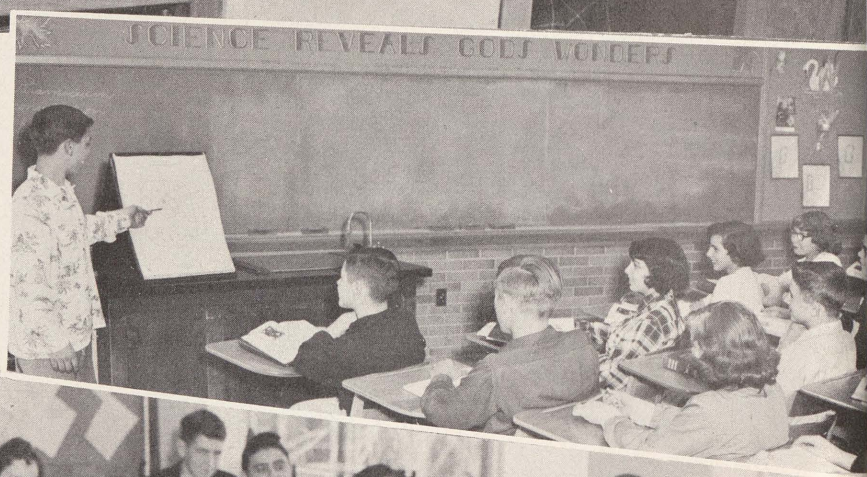

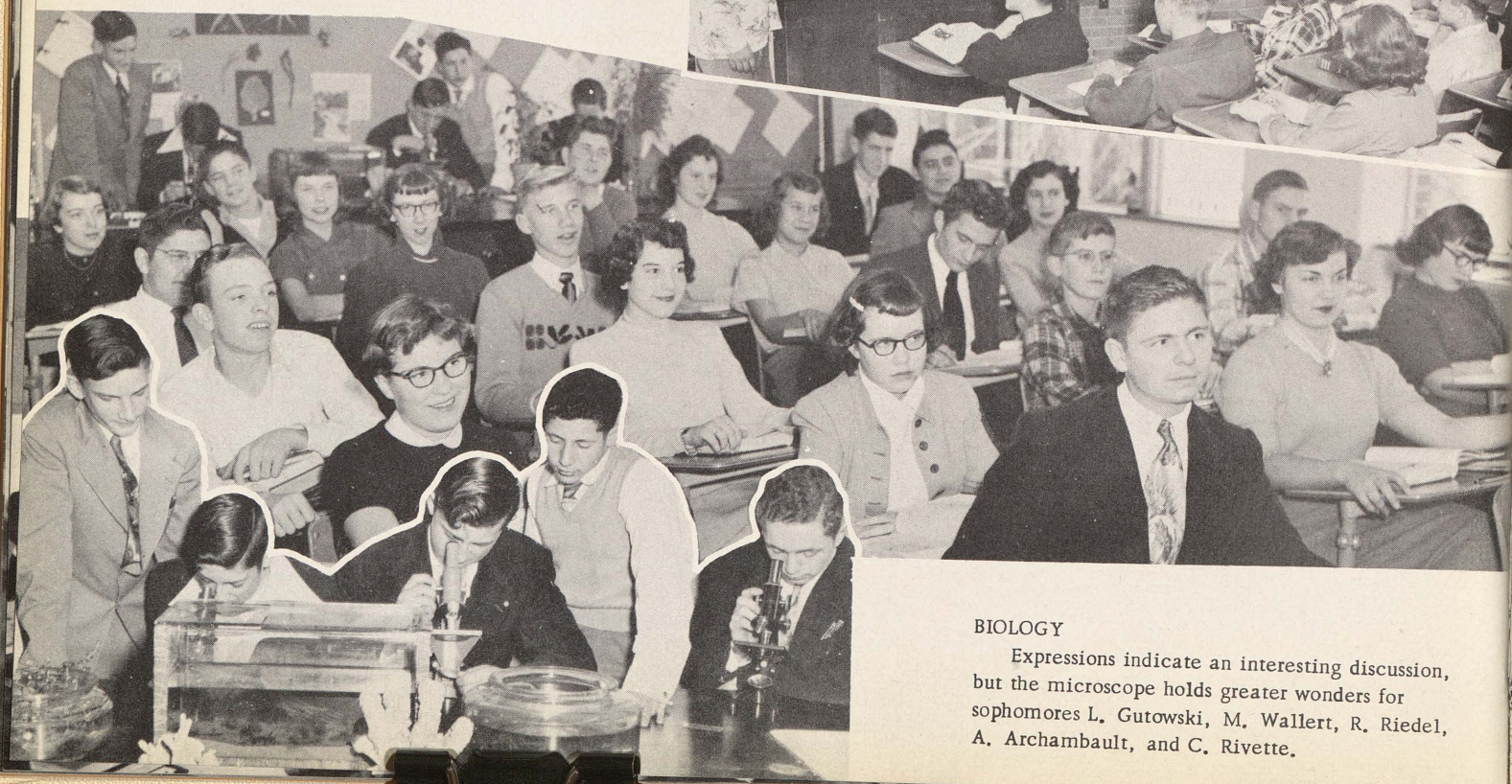

BIOLOGY

Expressions indicate an interesting discussion, but the microscope holds greater wonders for sophomores L. Gutowski, M. Wallert, R. Riedel, A. Archambault, and C. Rivette.

ADVANCED MATHEMATICS
Future scientists, engineers, teachers, and homemakers concern themselves with problems of Advanced Math. Albert Mooney here questions the accuracy of Shirley Baumer's solution.

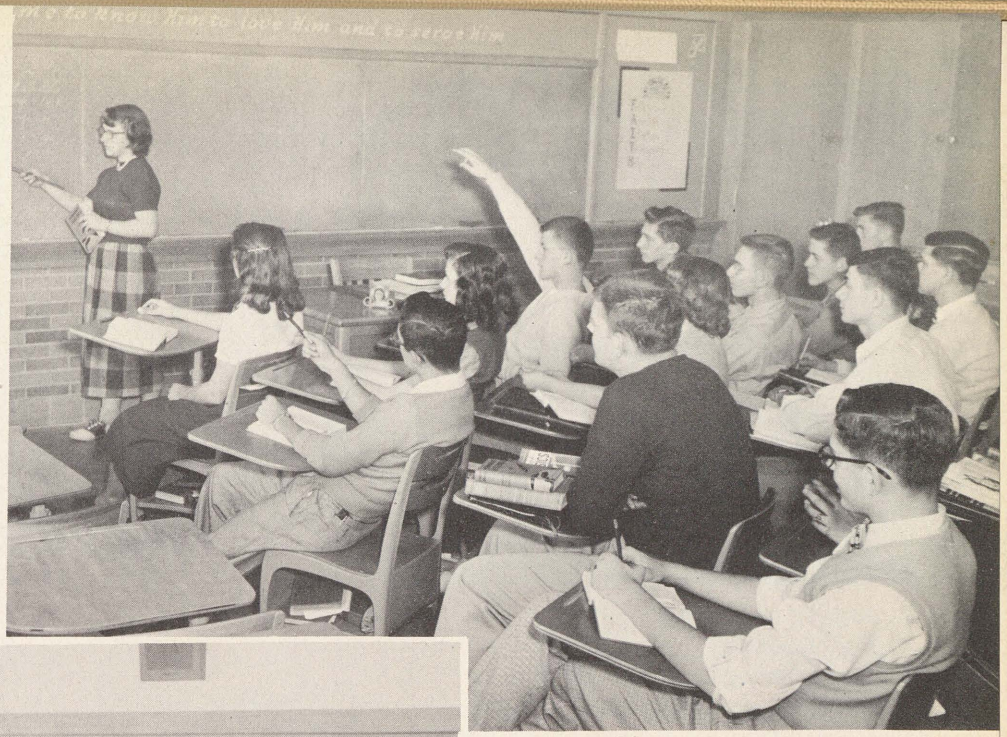

ALGEBRA
Board work is fun when you know your "a's" and "b's". H. Skimson, J. Jasienski, and M. Kirchner rest from their efforts.

Mathematics

GEOMETRY
Sophomores may not agree with R. Schultz's conclusions, but they willingly admit that geometry sharpens the reasoning power.

In the mimeograph department, Betty Wandzel, Barbara Tribble, Delores Woollard and Barbara Garske learn to do the job right.

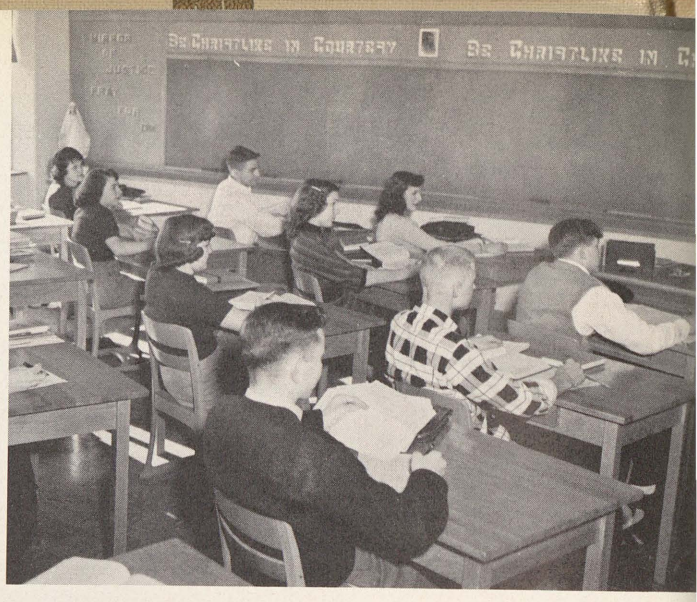

The Senior Class learns the fundamentals of accounting in bookkeeping class.

Commercial

"Practice makes perfect" is the motto of the Typing classes.

Senior Typing class.

Secretarial practice includes shorthand and typing.

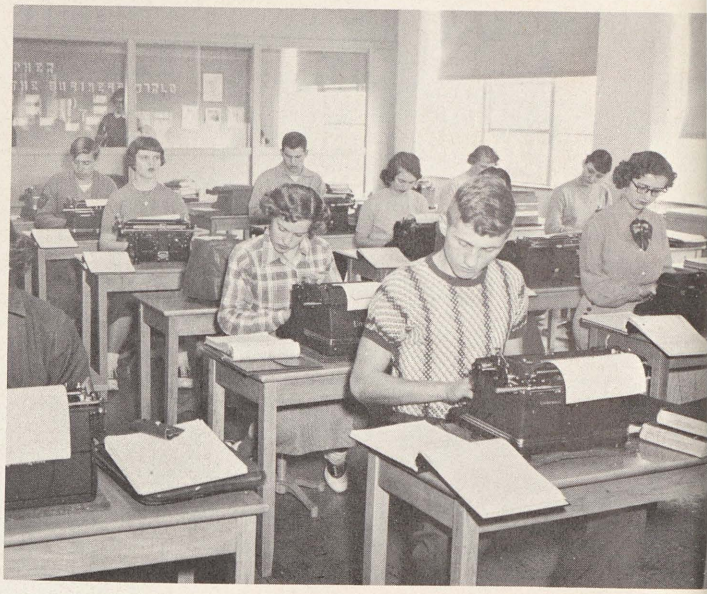

First year Typists.

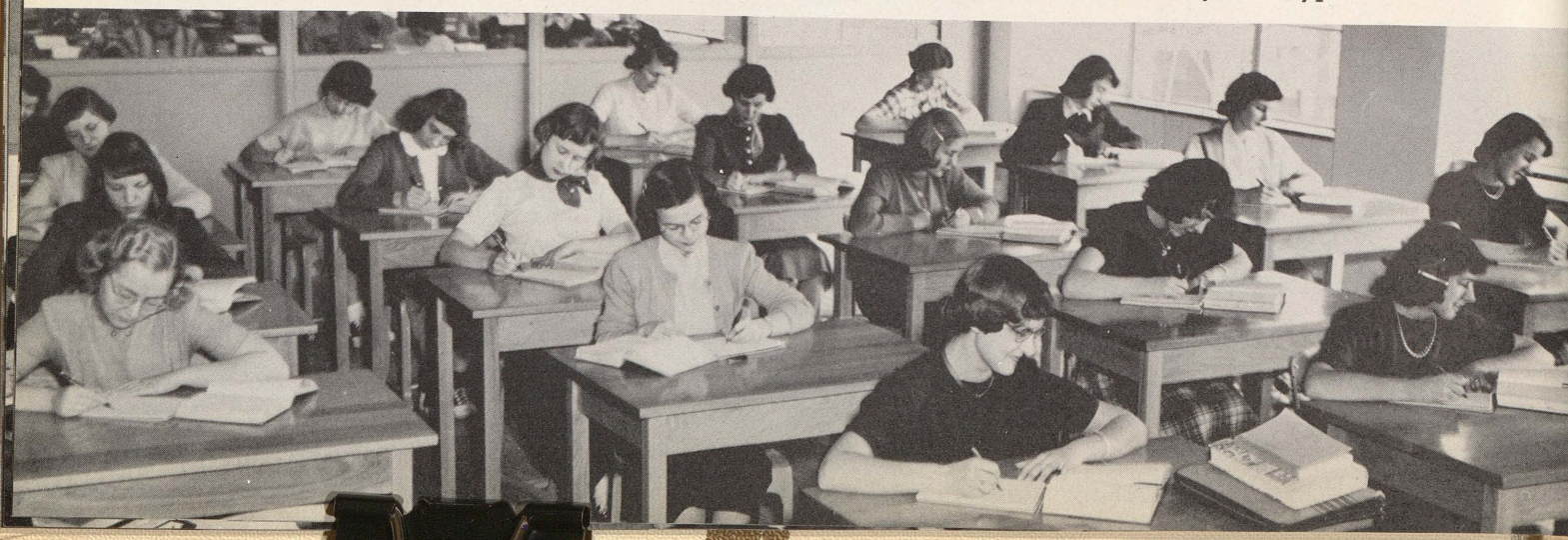

Miss Korb demonstrates the practical side of merchandising to her Business Science class.

Business Math And Science

For developing the power of concentration and logical thinking--there's nothing like the study of Mathematics.

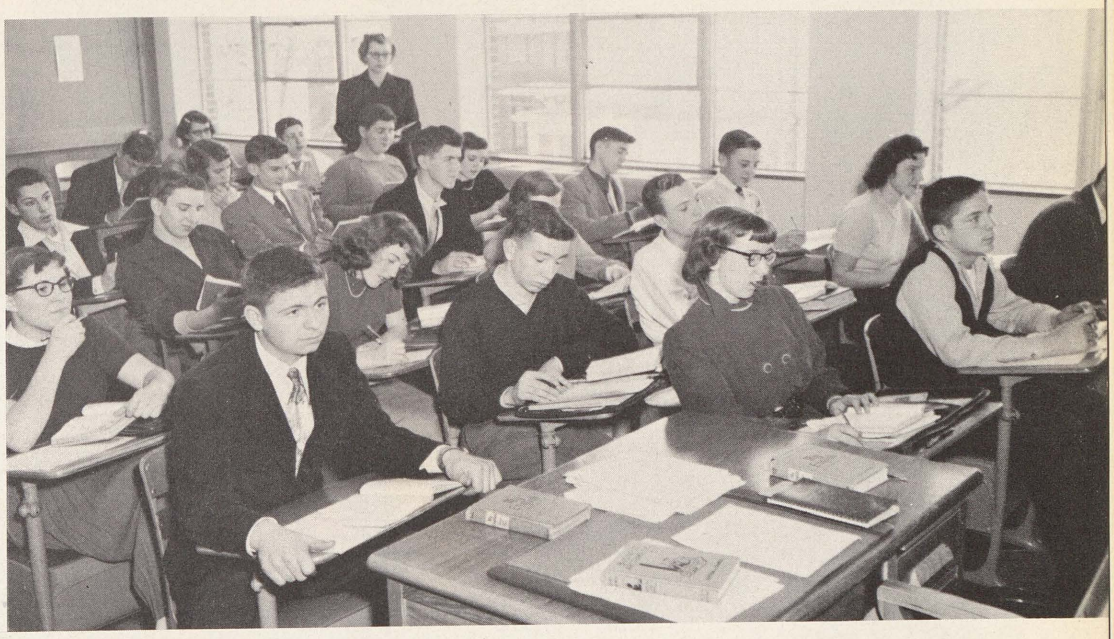

Business Math I

Advanced Class

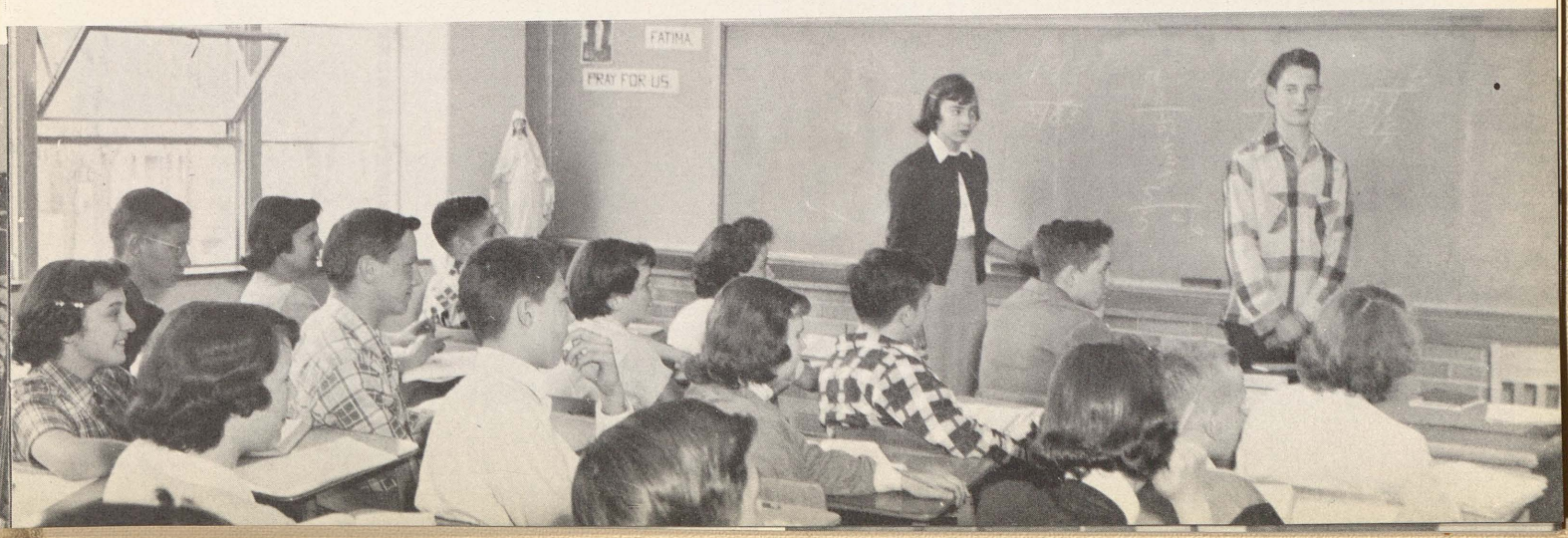

SEWING

No matter what your vocation, sewing is an asset.

Electives

DRAFTING

One of the most popular classes among junior and senior boys is mechanical drawing.

Activities

"In Him..."

In Him we live and work and play.

Homeroom representatives join with class presidents and Student Council officers to form the student governing body. CLOCKWISE: A. Gianvecchio, P. McCartney, K. Gase, J. Straebel, A. DiCeglie, J. Stoner, J. Cherry, M. Doyle, E. Gase, B. Rehmann, L. Eastman, G. Brady, R. MacDonald, F. Jank, G. Gase, S. Zdrojkowski, B. Smith, P. Bennett, T. Van Aarle, E. Gallant, J. Schnepf, C. Biron, V. Stack, B. Bader, D. Burke, B. Reisig, V. Fogus, F. DiCeglie.

Student Council

The Student Council, as established nineteen years ago at St. Andrew's, provides for student participation in school government, the establishment of better understanding between faculty and students, training in citizenship, and a sincere respect for law.

Among the many worthwhile projects conducted by the Council this year were dancing classes for underclassmen, a Christmas essay contest, publication of the Council Courier, and presentation of an all-school talent show.

COUNCIL COURIER STAFF

Preparing the Council Courier: T. VanAarle, J. Cherry, and J. Straebel prepare the monthly bulletin.

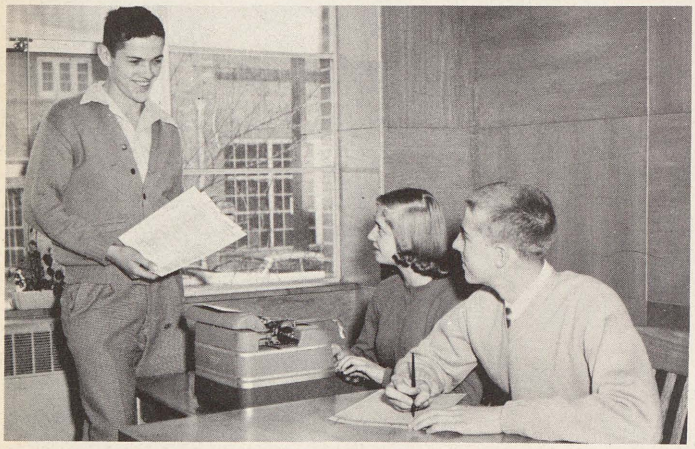

STUDENT SENATE

The executive branch includes Council Officers and Class Presidents-STANDING: M. Abbott, sophomore; V. Fogus, freshman. SEATED: G. Gase, senior; R. MacDonald, secretary; F. Jank, president, S. Zdrojkowski, treasurer and J. Schnepf, junior.

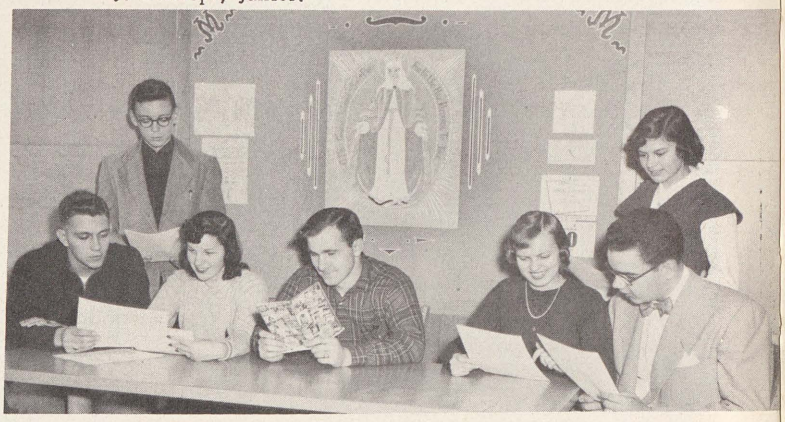

"Keep to the right. ." The Monitors supervise corridors when classes are passing.

Student Government Day

Annually, students from the high schools of the city, assume for a day the offices and duties of city officials, in order to learn at first-hand the responsibilities of government.

Councilmen-for-a-day, Francis Jank and Peter Hinds enter the Council Chamber for the weekly meeting.

Acting Municipal Judge Gerald Gase discusses the problems of the day with His Honor, Judge F. Borchard.

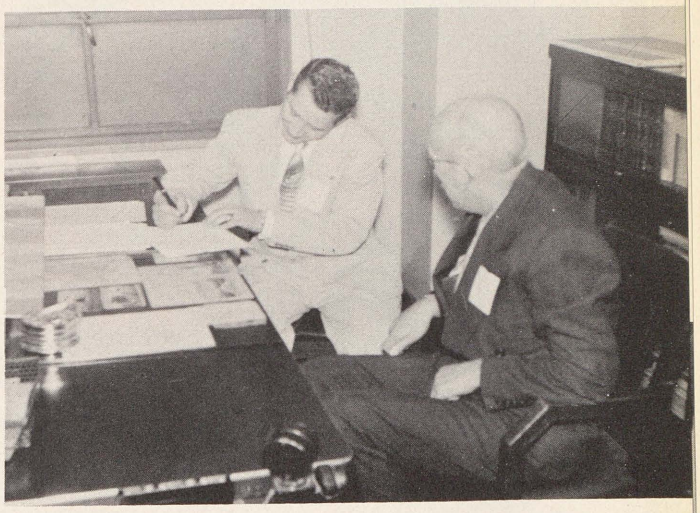

Richard Robel, as acting City Planner, fills out a questionaire with the help of Russell Koening.

Joseph Kostick, acting Director of Recreation, discusses the budget with Madon Elliott.

Ronald Tunney, understudying his uncle, Bernard Tunney in his capaticy as Director of the City's Motor Units, inspects equipment at the city garage.

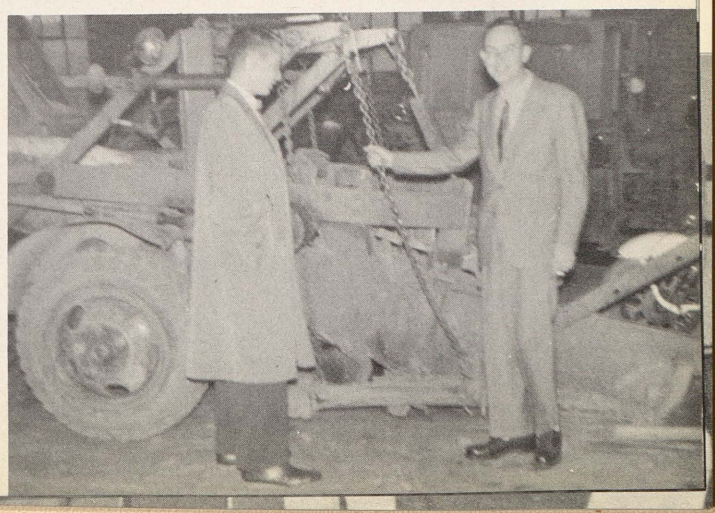

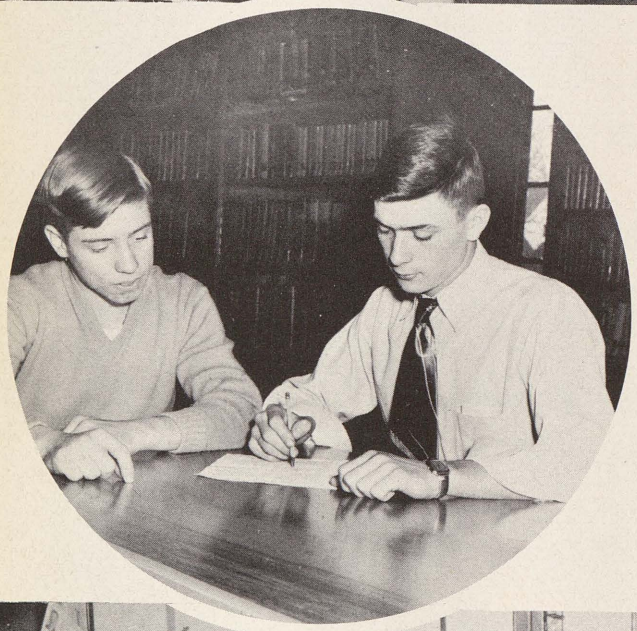

ANDREAN STAFF
Yearbook committees get down to facts. CLOCKWISE, TABLE ONE: Ad and Picture Layout: P. Hinds, Business Manager; J. Kostick, Layout Editor; B. Tribble, B. Smith. TABLE TWO: Subscriptions: D. Bader, R. Robel, Chairman, and R. MacDonald. TABLE THREE: B. Rehmann, General Editor; Art; L. Eastman, P. Bennett, Chairman, and V. Stankiewicz; Copy: M. Corcoran, S. Zdrojkowski, Editor. Typists: B. Garske, R. Dougherty. MISSING: W. Bauer,

Publications

Special correspondents for the sports page of THE CATHOLIC WEEKLY are Duane McCliggott and Michael Corcoran.

AMPLIFIER STAFF
Checking for errors. CLOCKWISE, STANDING: E. Metiva, M. Rivette, C. Biron, J. Giffin, N. Marcotte, D. O'Brien, J. Kleinebriel, E. O'Brien, D. McCliggott, J. Cherry, R. Tunney, C. Orgren, M. Smillie, T. Heilbronn, J. Shippie, G. Brady, F. Marquez. SEATED: B. Garske, J. Fraser, B. Wandzel, R. MacDonald, W. Masker, B. Rehmann, D. Phillips, P. Hinds, G. Dunn, T. King, J. Samuel. MISSING: W. Bauer.

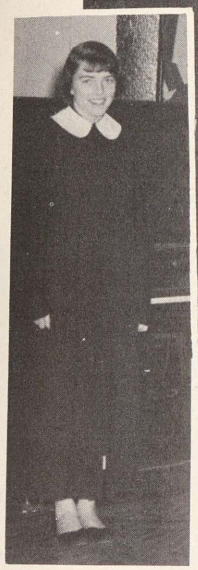

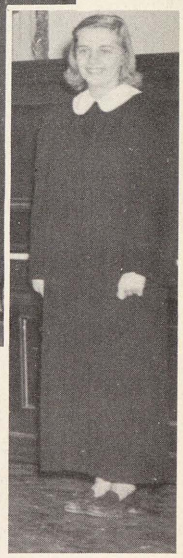

SENIOR SONGSTERS
TOP: M. Ryan, N. Charrey, C. Grill, J. Shippie, M. Schnepf, S. Ayotte, B. Beitz, M. Smillie, N. Fraser, M. Forster, E. Forster. MIDDLE: S. Barton, S. Boeheim, E. Metiva, C. Campau, J. Lawler, M. Gerger, G. Licavoli, S. Baumer, P. Kincade. BOTTOM: J. Lynch, C. Orgren, J. Hyatt, A. Jacobs, B. Bannon, M. Grams, B. Bader, T. Zdrojkowski, C. Weiland. G. Reimus, J. Giffin, B. Stephan, L. LaFrance, A. Robel, A. Hrenik, J. Cherry.

Glee Clubs

At St. Andrew's, the Vested Choir, composed of members of both Glee Clubs, has its own schedule for Church ceremonies and school entertainments. No holiday or holyday or other program need lack music with these gay voices ever at command.

JUNIOR GLEE CLUB
TOP: K. Lawler, J. Mason, R. Leppek, E. Schultz, V. Fogus, M. Ross, M. Michalski, R. Coe, F. Eastman, C. Schnepf, C. Curtin. MIDDLE: M. Mehalske, M. Shotwell, A. King, M. Kirchner, N. Cherry, V. Hall, P. Braun, V. Damore, J. Schultz, N. Beechler, G. Taylor. BOTTOM: G. Loos, D. Kwater, E. Allore, S. Swidorski, D. Sova, M. Favara, P. Stipe, M. Hopkins, C. Clark, A. Gianvecchio, P. Owens.

Christmas Party

"Thank you for the blankets, everyone.., " says Father Kroboth, "and the ribbon that's almost as beautiful goes with it."

Thanks and thanks again to the St. Andrew's P.T.O. and the high school homeroom Mothers for a "super" Christmas party. LEFT TO RIGHT: Mrs. H. Forster, Mrs. V. Robel, Mrs. R. Eastman, Mrs. F. King, Mrs. J. Vertacnik, Mrs. L. Becker, P.T.O. president, Mrs. D. Pelkey, Mrs. Gunther, Mrs. H. Derthick, Mrs. J. Carroll, Mrs. D. Haley, MISSING: Mrs. H. Straebel.

G. Gase and Father Roach assist Santa to distribute students' pretty packages.

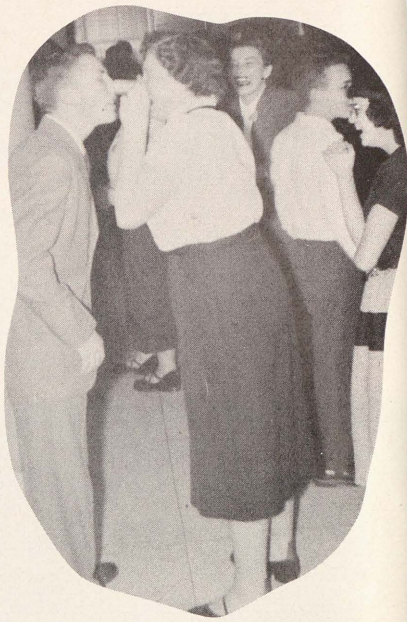

Matchboxing was one popular contest of the evening. J. Black receives it "on the nose" from C. Alburg. Music called for dancing, and the "Snowballs" rejoiced when they won most of the games. LEFT TO RIGHT: W. Perry, R. Drinnan, K. Gase, D. Richard, R. Naleson, W. MacRae, M. Abbott.

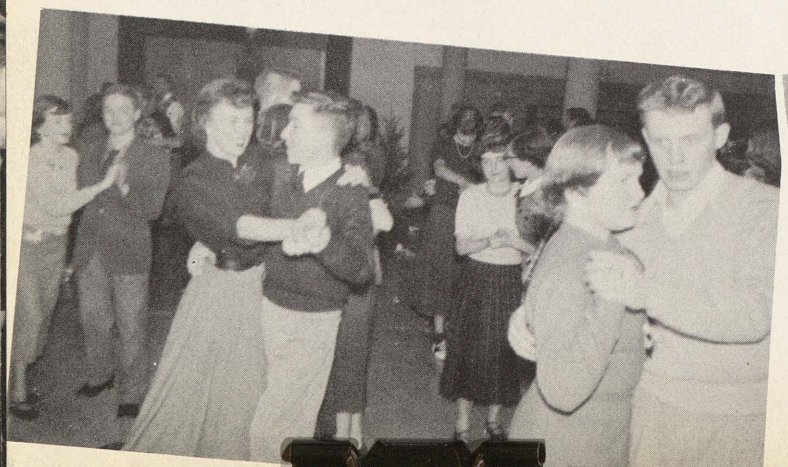

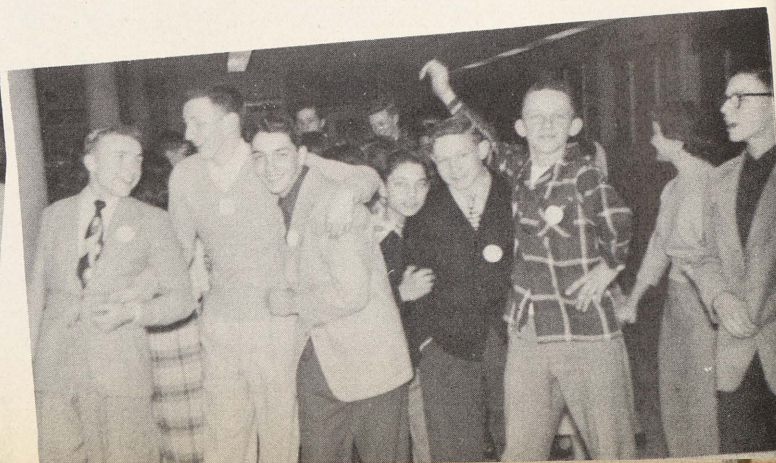

When we play...

Winter Whirl,

Winter Whirl - J. Kostick, B. Garske, J. Fraser, and B. Rehmann make last minute touches.

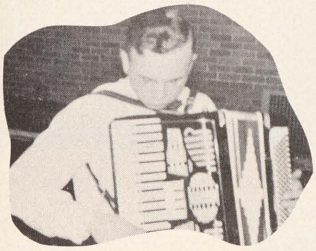

Frederic Lockwood

A-dancing they would go...

Hearts' Spin

Heart's Spin - B. Simmons, R. Derthick enthroned as queen and king of hearts. Below: At the end of the "reel."

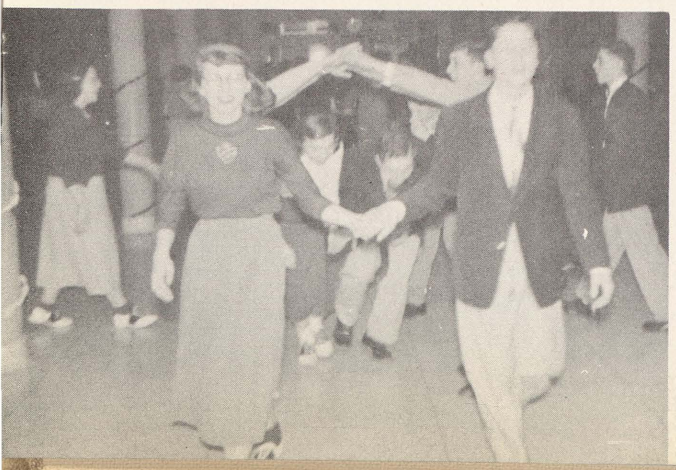

Talent Show

Seniors' silent movie stole the show but M. Dorr and M. Doyle were convincing "middies" with "O by Jingo!"

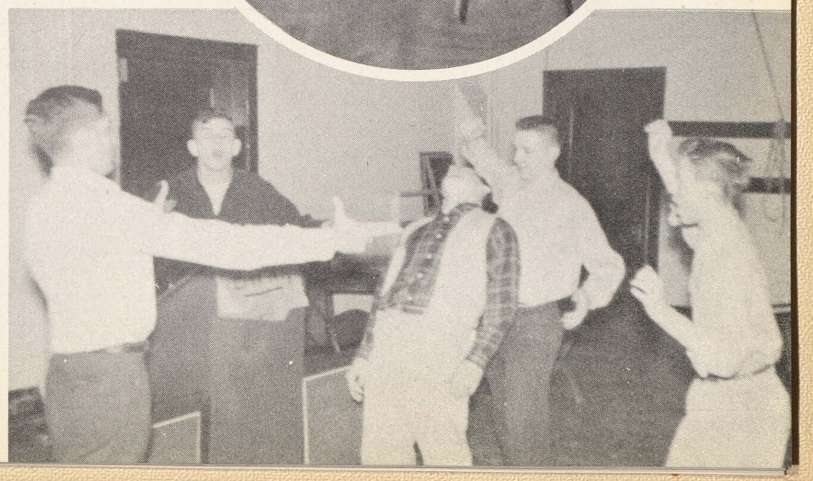

When they were practicing: "Hurry, Freddie! Run!"

Senior Play "We Shook the Family Tree"

Hildegarde-who is tired of being a wallflower . . . . . Sophie Zdrojkowski
Mr. Dolson ("Father") . her father . . . . Gerald Gase
Mrs. Dolson ("Mother") . her mother . . . Barbara Smith
Sally . . . . . her younger sister Rita MacDonald
Bob . . . . . The older brother . Eugene Gase
Jimmy . . . . . The younger brother. Loton Eastman
Paige . . . . . Who likes to play postman . . . . . Betty Wandzel
Ellie-May . . . . . Bob's heartthrob . Patricia Bennett
Jill . . . . . Her friend . . Geraldine Moriarty
Freddie Shermer . . . Who wears knickers . .Peter Hinds
Mr. Shermer . . . . His father . . . . . Frank Jank
Mrs. Shermer . . . . His mother . . Barbara Garske

BOY'S CHORUS-with R. MacDonald
J. Lawler, W. Bauer, V. Stankiewicz, R. Prud'homme, M. Corcoran, K. Mleczek, G. Brady, J. Samuel, J. Kostick, H. Suddhoff.

GIRLS' CHORUS-with J. Lawler
C. Masker, J. Balewicz, M. Dorr, B. Rehmann, D. Woollard, A. Doyle, M. Doyle, B. Tribble, T. Cox.

O BY JINGO-M. Dorr, M. Doyle

MIXED CHORUSES-"Shrimp Boats" and "Dark Town Strutters' Ball", Solo-T. King.- J. Balewicz, M. Corcoran, M. Dorr, J. Lawler, T. Cox, R. Prud'homme, M. Doyle, V. Stankiewicz, C. Masker, W. Bauer, D. Woollard, K. Mleczek, B. Rehmann, J. Kostick, A. Doyle, F. Marquez, B. Tribble, D. Bader.

QUARTET-J. Samuel, G. Brady, G. Dunn, T. King.

"He's the divinest. . ."

A shivering Court...On the field at the Alumni Homecoming game with Petoskey, Queen JoAnn Balewicz and attendants K. Kaufmann, sophomore, J. Giffin, junior, R. MacDonald and S. Zdrojkowski, seniors, and their escorts, R. Drinnan, T. Brown, L. Eastman, and J. Straebel, with Father Kroboth standing by.

Football Queen

High among the social honors the students confer on one of their number, is that of "Queen" of the football season. When the Bulldogs are champs, royalty is three times crowned: at half-time in a home game; at the annual "Queen's Ball at school, and at the all-valley "Pigskin Prom."

At the "Queen's Ball" November 17, football co-captains Michael Corcoran and Peter Hinds again confer the crown on their queen while Father Kroboth looks his approval.

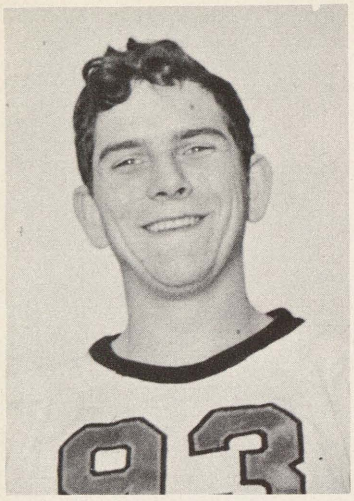

Pete Hinds, Co-Captain
Tackle

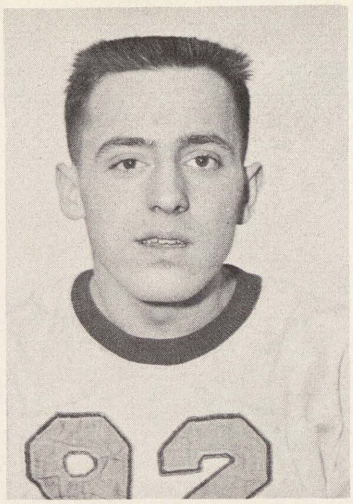

Bill Masker
Tackle

Individual Scores of 1951

Brady	70
Dan O'Brien	42
Ed. O'Brien	37
Corcoran	24
Van Arale	12
Dupuis	8
Tessin	7
McGraw	6
McCliggott	6

FOOT

Frank Jank
Guard-Linebacker

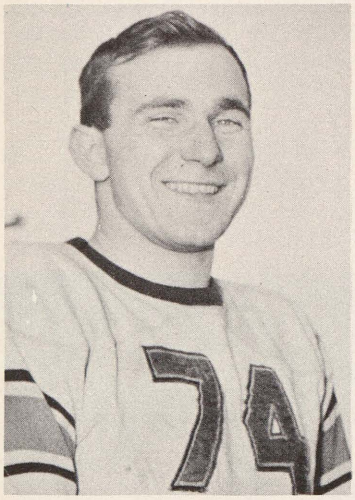

Joe Kostick
Guard

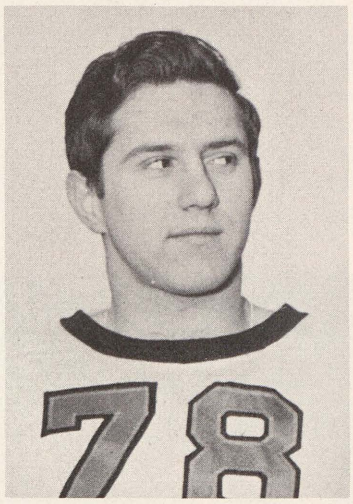

D. Phillips leads interference for E. O'Brien against the Stags.

McCliggott tackles ..

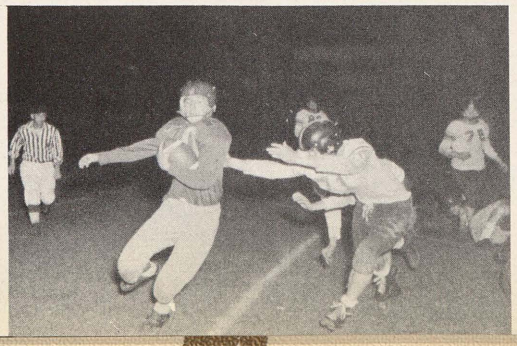

Piling up with the Midgets.

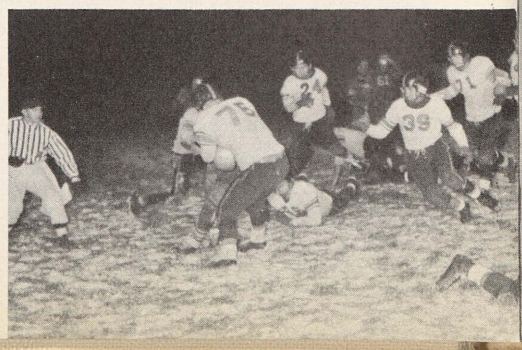

BACK ROW, LEFT TO RIGHT: Don Lazzaro, Dan Beechler, Duane McCliggott, John Schnepf, Tom Tessin, Stretch Mason, John Michalske, Jack Eastman, John Kleinebreil, Frank Dupuis. FRONT ROW: Rev. Joseph Roach, Athletic Director, Dan O'Brien, Jack Glasby, Frank Jank, Sid Brady, Co-Captains Mike Corcoran and Pete Hinds, Billy Ben Masker, Donald Phillips, Joe Kostick, Ed O'Brien, Coach Gene Glick.

BALL

Scores in 1951

19	Mt. Pleasant	19	7	St. Joseph's	7
13	St. Michael's	12	19	Flint Tech	0
34	St. Jame's	20	12	Petoskey	41
30	St. Mary's	12	45	SS. Peter & Paul	6
33	St. Stanislaus	6			

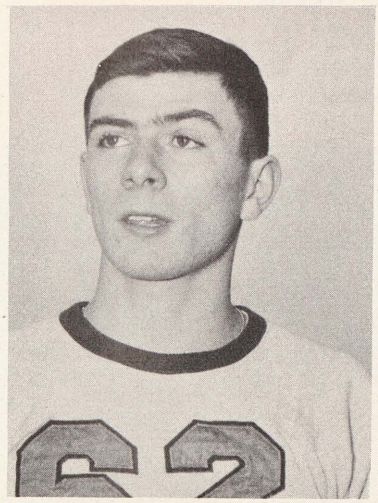

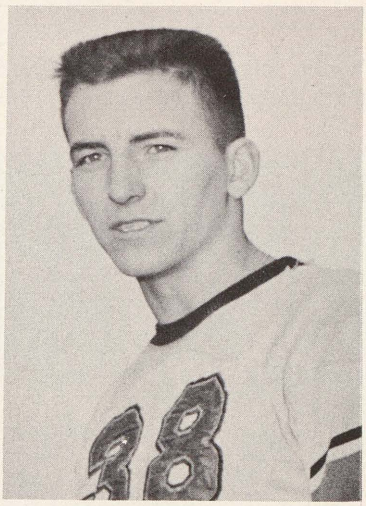

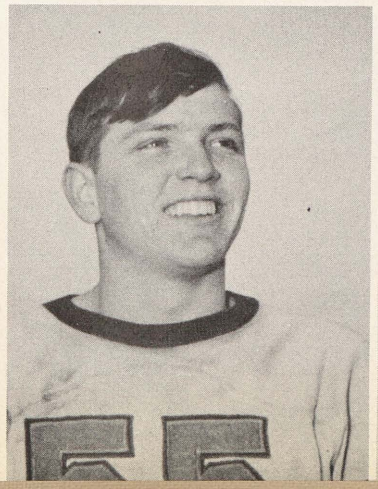

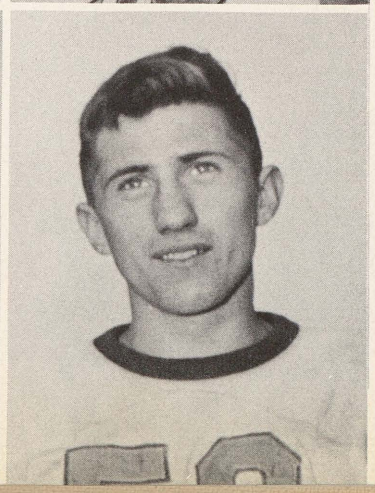

Michael Corcoran, Co-Captain
Quarterback-All-Valley

Gerald (Sid) Brady
Fullback All-State honorable mention
All-Valley

Jack Glasby
Center-Linebacker

Dan Beechler
Most Valuable player
Center-Linebacker

Coach Gene Glick, co-captain Mike Corcoran and Sid Brady examine new uniforms.

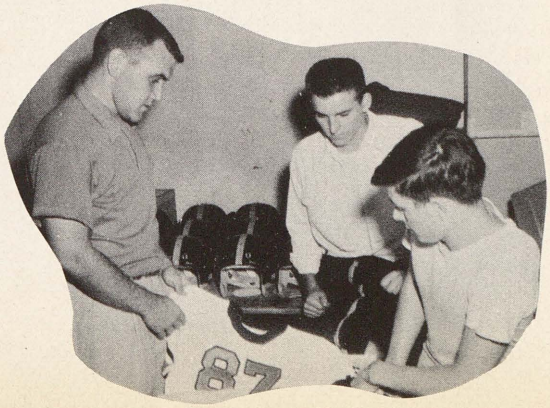

VARSITY TOP: Rev. Joseph Roach, director; C. Roeser and B. Gnatkowski, managers; Mr. E. Glick, coach. MIDDLE: R. Drinan, J. Straebel, T. Tessin, L. Eastman. BOTTOM: D. McCliggott, J. Stoner, M. Corcoran, R. McGraw, D. Lazzaro.

BASKET

JUNIOR VARSITY, FRONT: R. Frisch, W. Dorr, J. Brown, J. Eastman, A. Jasienski, J. Baird. BACK: G. Sauve, G. Berghoff, A. Kaufmann, M. Abbott, C. Orgren, D. Holland, F. DiCeglie, J. Jasienski, M. Wallaert, J. Shea.

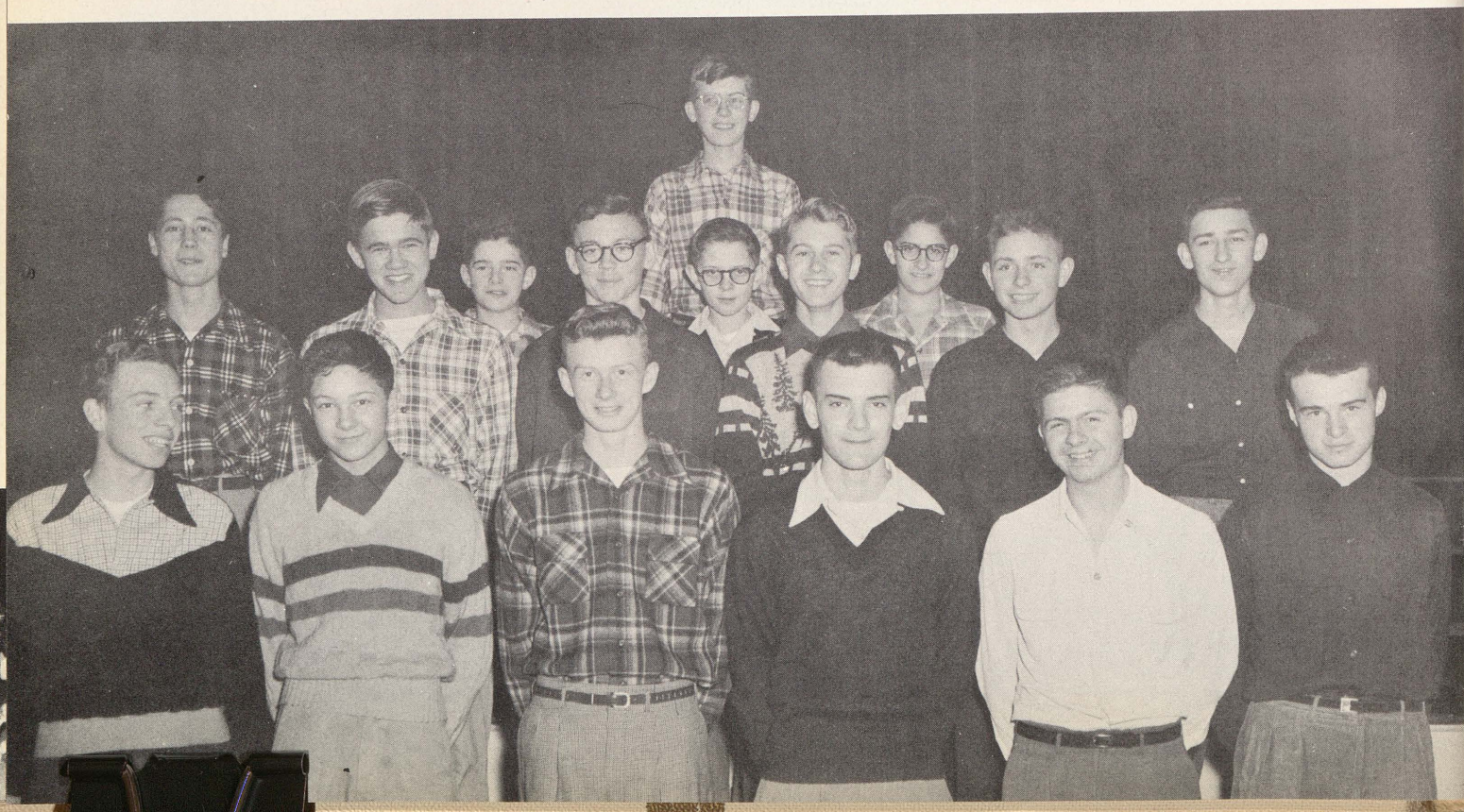

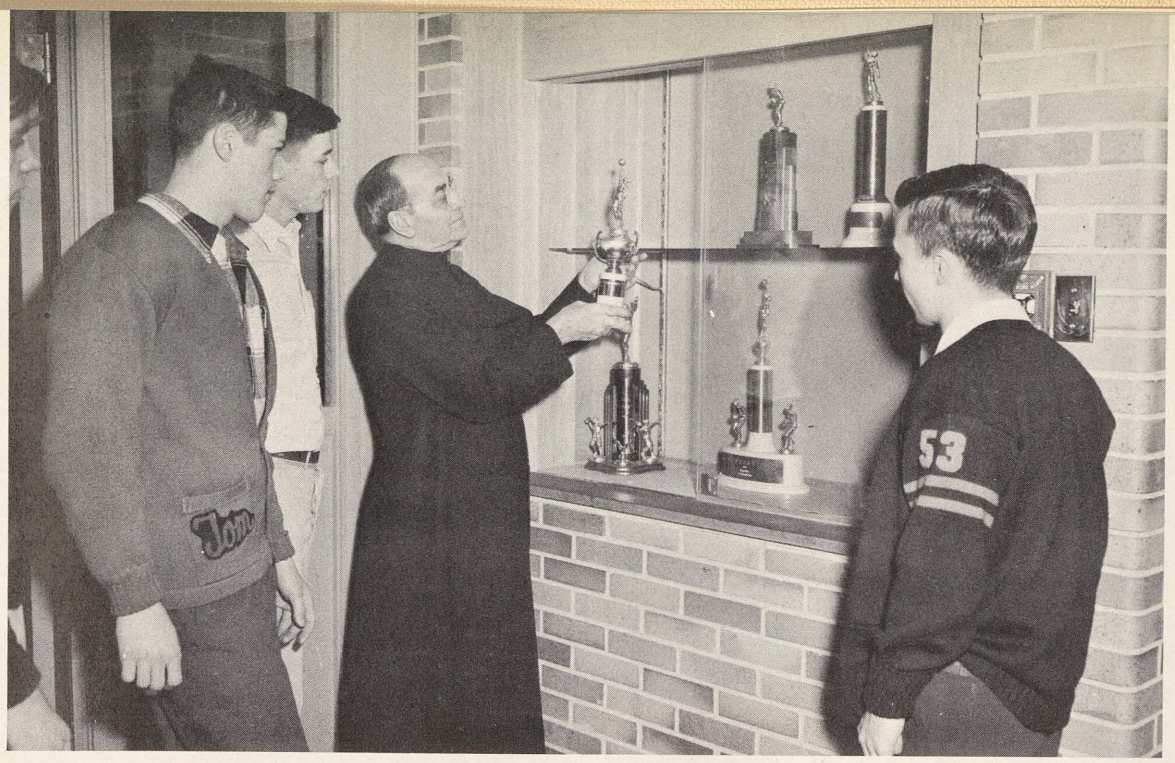

Flint Tourney
Second Place Trophy
Rev. Father Kroboth places the second place award in the trophy case with D. McCliggott, T. Van Aarle, M. Corcoran, and E. O'Brien as admiring audience.

BALL

	Flint Tourney	
30	St. Joseph	37
44	Sacred Heart	46
47	St. Michael	40
	Regular Season	
38	SS. Peter & Paul	44
56	Alpena Cath. Central	29
43	St. Stanislaus	49
54	St. Mary	51
35	St. James	41
36	St. Joseph	28
41	SS. Peter & Paul	33
33	St. Stanislaus	31
36	St. Mary	50
49	Mich. Lutheran Sem.	63
40	St. James	70
35	Alpena Cath. Central	40
	St. Joseph	

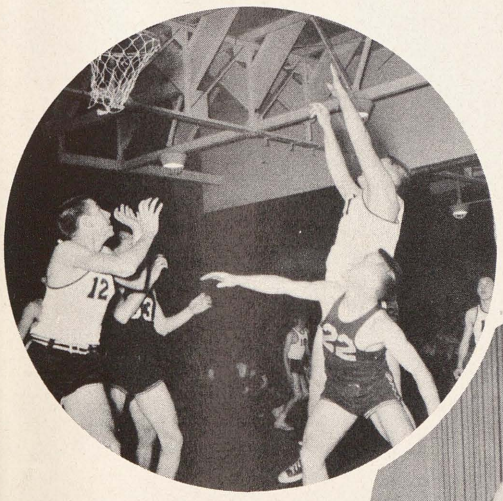

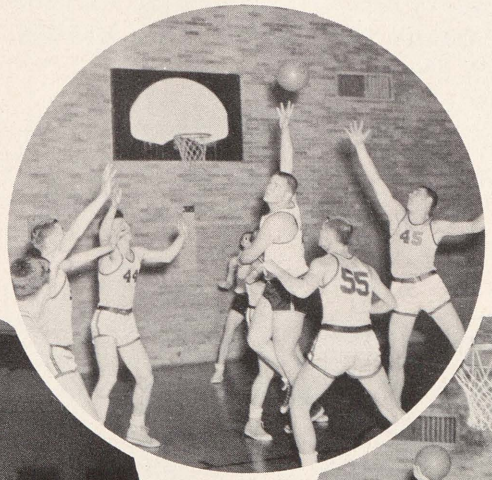

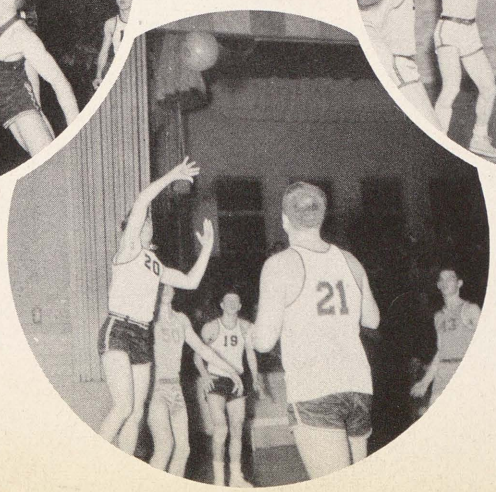

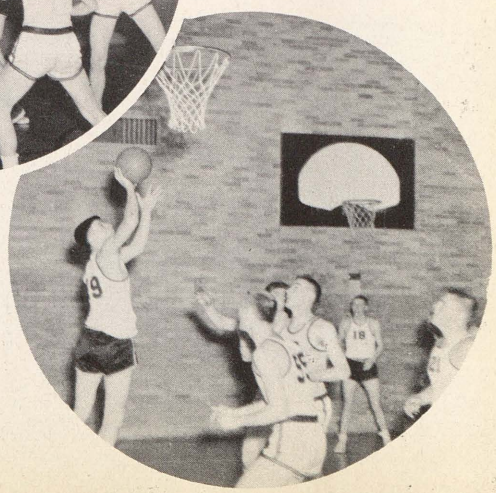

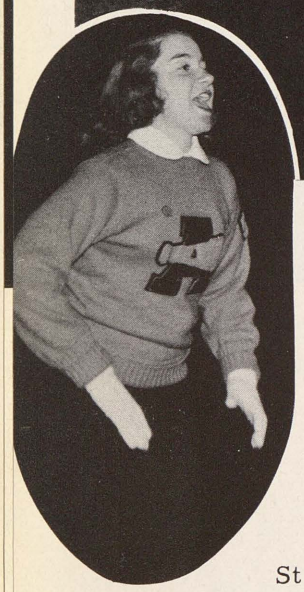

"S-t, S-t, -A-n-A-n. . . St. Andrew!" Cheerleaders M. Dorr, B. Rehmann, L. Mozinski, R. MacDonald, J. Balewicz lead the way with victory yells--

Cheerleaders

Mary Doyle in action

Baseball

St. Andrew "52" Baseball team. Contemplating the winning of that championship, they are-top row: Fr. Joseph Roach, Dick McGraw, Mr. Glick. Middle row: Thomas Brown, Larry Mason, and Loton Eastman. Bottom: Duane McCliggot, Dean Brady and Dan O'Brien.

Trophies

Letterman Officers: G. Brady, president; L. Eastman, and F. Jank. The trophy goes back to the trophy case.

Football trophy - V.P.L. co-champions, 1952.

PATRONS

MRS. RUTH BANNAN
MR. AND MRS. JOSEPH BAUER
BIERLEIN DRUGS
1301 Court St.
MR. AND MRS. JAMES BORDEAUX
GENEVIEVE BUGALA
COURT CLEANERS
MR. AND MRS. S. DAVENPORT
CHAMBERLIN DRUG
1202 Court St.
MR. AND MRS. JOSEPH ERBER
MR. AND MRS. J. FRASER
MR. AND MRS. LEO GULVOS
MR. AND MRS. JESS HILL
MARY HILL
MISS JOYCE HINDS
MR. AND MRS. WM. E. HINDS
MRS. W. JASINSKI
MRS. RENA LARACEY
EDWARD C. LERCZAK
MR. AND MRS. A. MICHALSKI
MR. AND MRS. EDWARD F. MLECZEK
MR. AND MRS. R. G. ORGREN
REAL GOOD CLEANERS
Court St.
SAGINAW PATTERN CO.
720 So. Hamilton
J. W. SCHAFER
MISSES BARBARA AND MARY JO SCHMIEGEL
MR. AND MRS. JOSEPH SCHMIEGEL
MR. AND MRS. CARL WANDZEL
WEST SIDE HARDWARE
1219 Court St.
MR. AND MRS. RAYMOND WEILAND
MR. AND MRS. LEO WOOLLARD

The Seniors sincerely appreciate
the good will of our advertisers and patrons
with whose asistance this book has been published.

The

GASE BAKING

Company

Bakers of

OLD HOME ENRICHED BREAD

Phone 2-6138 406 W. Genesee

Our Compliments to the

GRADUATING CLASS OF 1952

Typewriter Exchange

Saginaw, Michigan

"A Religious GIFT IS ALWAYS APPRECIATED"

MICHIGAN CHURCH SUPPLY CO.
117 North Jefferson Ave.
Saginaw, Michigan

Leonard W. (Bill) Mullen
Sales & Service
103 N. Water St.
Saginaw, Michigan

PAUL'S MEN'S STORE
416 Court St. West Side

Compliments of

a

FRIEND

For Fashionable Foot Wear
Visit
Jochen Shoe Store
420 E. Genesee Ave.

Raymond H. Bricault
ART STUDIO
&
SIGN SHOP
2312 N. Michigan Ave. Phone 4-1248

The
STRAEBEL COAL YARD
Can Supply Your Fuel Needs
1420 Monroe St. Dial 3-6663

LOVAY RADIO & TELEVISION

Sales and Service

Phone 8078 2216 State St.

We Shoe--We Fit--We Satisfy
FRIENDLY SHOE STORE
406 Court Street Saginaw, Michigan

Buy SEAL-O-Co
the BEST GASOLINE
in town!
FREE PREMIUMS
or CASH DIVIDENDS
on every purchase

"You Always Save with SEAL-O-Co"

5 Convenient Saginaw Locations

1418 State St. 1304 Gratiot Ave.
1519 Mackinaw St. 2114 S. Michigan Ave.
777 N. Washington Ave.

Meet Joe

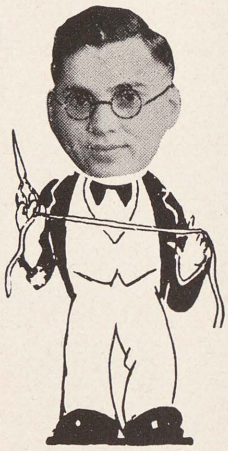

Free Pickup and Delivery

CLEANERS-DYERS
TAILORS

214 S. Washington
Dial 3-1763
Saginaw, Michigan

Compliments from

a

FRIEND

EDWARD'S BARBER SHOP

230 S. Washington

Ladies' and Men's Hair Styling

ANDERSON BOOK STORE

"Come In And Browse Around"

On Jefferson

BIRON'S DRUG STORE
Your Prescription is Our Business
If You Do Not Know Your Vitamins,
Know The Man You Buy Them From
1611 Cooper Phone 9584

BOSCH
Photographer
115 North Hamilton Street
Saginaw, Michigan

Buick

GARBER-BUICK
110 W. Genessee

"Smart Buy's Buick" RIGHT NOW!

PAUL KRAUSE CLOTHING CO.

SAGINAW, MICHIGAN

Telephone 8562 404 Court Street

Lynes BROS.

Floor Coverings & Hardware
2611 E. Genessee

A HEALTHY FOOD ON THE ALKALINE SIDE
The NEW ERA
SCIENTIFICALLY PROCESSED
POTATO CHIPS

R. KUNITSER DISTRIBUTOR

New Era
Potato Chips
"Tops in Quality"
Phone 2-9677

LEPPIEN'S HOME BAKERY
1020 Clinton St.
Phone 4-9795
"Open Sundays"

Liebermann's
415 Genesee Ave.

VANITY BOX
BEAUTY SHOP
202 S. Michigan
Expert
Hair Styling
Dial 2-9644

● HAMBURGS ●

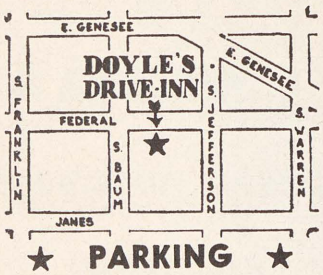

★ PARKING ★

Where You Get The Best Hamburgs

DAVIS
MUSIC HOUSE
Pianos
Organs
Chimes
T.V.
Open Evenings by Appointment
Dial 2-9811
315 Court St.
Saginaw

MORLEY
BROTHERS
Gifts For All Occasions
Store Hours
9 to 5:30
Mondays 9 to 9.
115 No. Washington, Ave.

MUELLER BROTHERS INC.
Home of
HICKEY-FREEMAN
Customized Clothes

Compliments of
EDWARD'S MEN SHOP
131 South Franklin

SEARS

Saginaw's Friendliest Store

Federal at Genesee

Phone 3-8411

Compliments of

MODEL ALUMINUM FOUNDRY

1023 S. Wheeler Phone 3-4371

MIL-MAR SHOPS, INC.
112 North Michigan Avenue
Saginaw, Michigan
Interior Decorating

Compliments of
DEL NEIDHARDT
Your Friendly Mobil Gas Dealer
Bristol at Washington

Saginaw's Headquarters
for School Sweaters
All Insignias Available
REGENT'S
601 E. Genesee

Compliments

of

FREDERICK'S BARBER SHOP

J. L. CALKINS GROCERY

1215 Throop St.

Saginaw Michigan

Compliments of

COURT & JANES

THEATRES

HOTEL FRANKLIN

Your Friendly Hotel

113 S. Franklin St. Phone 2-7148

R. C. HENDRICK & SON

GENERAL CONSTRUCTION

- **INDUSTRIAL**
- **COMMERCIAL**
- **INSTITUTIONAL**
- **RESIDENTIAL**

Building in Michigan Since 1881

427 Atwater Street Phone 8-116

Saginaw, Michigan

W. L. CASE COMPANY

Funeral Directors

-Ambulance Service-

Dial 3-5441

409-415 Adams

Whatever the Occasion

Showers-Weddings-Holidays-Sickness

Get Your Flowers From

Goetz & Roeser

200 S. Michigan Saginaw, Michigan

SECOND NATIONAL BANK AND TRUST CO. OF SAGINAW

Member of Federal Deposit Insurance Corp.

Member of Federal Reserve Bank

4 Locations

Genesee and Washington

Center and Fordney

Court and Hamilton

Auto Bank-Washington and Thompson

Demand the Best

HUEBNER QUALITY DAIRY CO.

"Saginaw's Most Modern Dairy Plant"

320 W. Bristol Dial 4-6559

Saginaw, Michigan

Carter Shop

house of fashion

Hub Appliance Stores

223 North Hamilton Street

VACUMN CLEANERS AND SEWING MACHINES

Sales and Service Phone 3-8426

Nuechterlein Jeweler

114 N. Michigan Ave.
Saginaw

Compliments of

STANDARD TILE AND MARBLE CO.

2638 N. Michigan Phone 2-8057
Saginaw, Michigan

Compliments of

Since 1891

THE J. W. IPPEL CO.

Dry Goods

Court and Michigan Phone 2-3101

EVANS & THOMAS

HEATING AND PLUMBING

Saginaw, Michigan

Telephone 2-9682 316 No. Michigan Avenue

Telephone 2-7643

SHEA'S THE BEST IN EQUIPMENT FOR *Allsports*

509 E. Genesee Ave.
Saginaw, Michigan

Compliments of

FRUTCHEY BEAN COMPANY

404 Congress
Saginaw, Michigan

GRANVILLE'S

Always The Newest in Shoes
For All The Family
Established 1882 512 Potter

SPOTLESS DRY CLEANERS

1516 South Michigan

Phone 3-3141

Mail Orders Filled Promptly 118 S. Washington

PACE MUSIC CO.

TELEVISION

Open Until 9 P. M.

Saginaw

A. E. ENSMINGER & CO.

Pay Cash Department Store Pay Less
Phone Dial 2-6572 Hamilton at Hancock
Saginaw, W. S., Mich.

GRANGER and NITZ PHARMACY

Prescription Pharmacists
Phone 2-7981 2620 State Street
Saginaw, West Side, Mich.

Saginaw Upholstering Shop

Reliable
1612 Janes Ave.
Saginaw, Michigan Dial 3-1389

Compliments
of

Wolverine
Pattern & Manufacturing Co.

Wood and Metal Patterns
1023 S. Wheeler Phone 2-9223
Saginaw, Michigan

WEIR POULTRY CO.

"Live Poultry is Fresh Poultry"
1914 N. Michigan Telephone 3-2801

MILLER'S HOME BAKERY

Home Made Potato Bread
Pies-Cakes-Cookies
2602 State Street Saginaw, Michigan
Dial 2-2353

DUDLEY PAPER CO.

Ask for "Uncle Dudley" School Supplies

In Saginaw It's

WATTERS

FOR CAMERAS AND CARDS

East Side West Side

Genesee, Near Warren Michigan at Hancock

RUPPRECHT FOOD MARKET

2616-18 State St.

Dial 2-7124

Hamilton
Home Bakery

118 No. Hamilton Street
Saginaw Michigan
Telephone 2-3586

ALL SAGINAW

Shops and Saves
at
HOME DAIRY CO.
402 E. Genesee St.
and
PARK & SHOP MARKETS

2024 N. Niagara-315 S. Michigan

G.M.C.. LUNCH
Stop at
G.M.C. LUNCH
Best in short orders
Hamilton St.

SHAY'S

WATER AND BEVERAGE CO.
109-113 North Niagara Street
Phone 3-6494

Anthony F. Brogger Agency

Insurance of all Kinds
A. F. Brogger A. A. Brogger
306 Second National Bank Bldg.
Phone 2-1363

We have been selling
Fine Jewelry
and Perfect Diamonds
for Seventy Years

J. A. SCHIRMER AND SONS

Jewelers

WM. C. WIECHMANN COMPANY

One of Michigan's Finer Department Stores
For Over 50 Years
Saginaw, Michigan

Compliments of

Wm. J. MUEHLENBECK
EXCAVATING

1253 S. Water 2-7129

MYERS *deep-tone* YEARBOOKS

THE PACEMAKERS OF QUALITY

MYERS AND CO. INC. TOPEKA, KANSAS

Public
Libraries
of Saginaw

31390016274134